

SHEET 79.03

SHEET 83

SHEET 79

REVISIONS				
DATE	BY	LIC. NO.	BLOCK	LOT
04/2008	ARNOLD W. BARNETT	14987	715.02	70.01
05/08/13	RICHARD A. SCHULZ	37607	715.02	62
05/09/13	RICHARD A. SCHULZ	37607	744	9, 17
05/09/13	RICHARD A. SCHULZ	37607	746	33
05/09/13	RICHARD A. SCHULZ	37607	745	17, 18

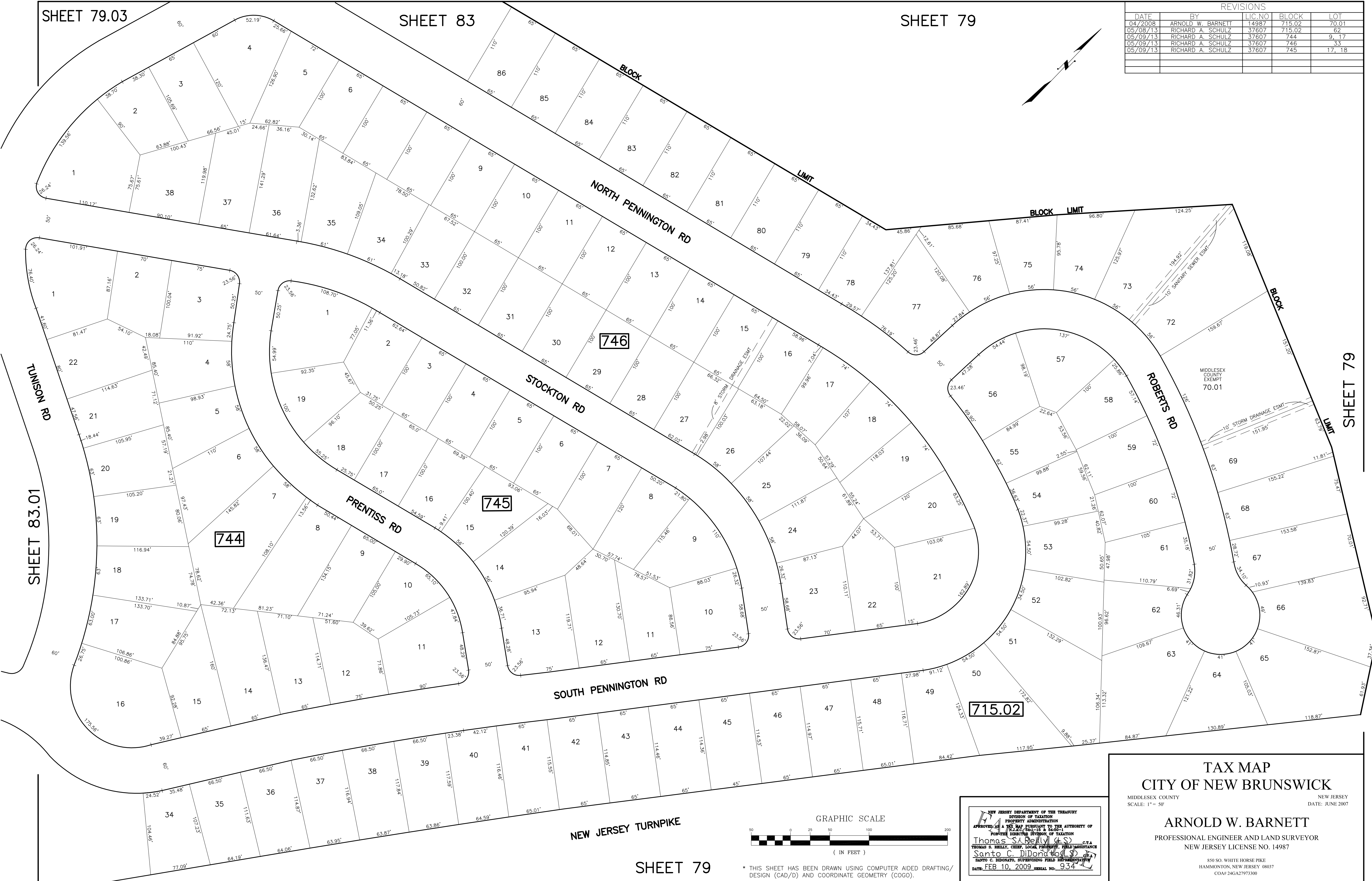
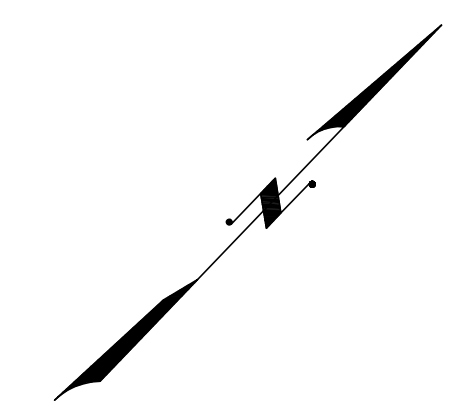

TUNISON RD

NORTH PENNINGTON RD

STOCKTON RD

PRENTISS RD

SOUTH PENNINGTON RD

ROBERTS RD

NEW JERSEY TURNPIKE

744

745

746

715.02

MIDDLESEX COUNTY EXEMPT 70.01

10' STORM DRAINAGE ESMT

10' STORM DRAINAGE ESMT

TAX MAP
CITY OF NEW BRUNSWICK

MIDDLESEX COUNTY NEW JERSEY
 SCALE: 1" = 50' DATE: JUNE 2007

ARNOLD W. BARNETT

PROFESSIONAL ENGINEER AND LAND SURVEYOR
 NEW JERSEY LICENSE NO. 14987

850 SO. WHITE HORSE PIKE
 HAMMONTON, NEW JERSEY 08037
 COA# 24GA27973300

NEW JERSEY DEPARTMENT OF THE TREASURY
 DIVISION OF TAXATION
 PROPERTY ADMINISTRATION
 APPROVED AS A FIELD SURVEY TO THE AUTHORITY OF
 N.J.A.C. 17A:27-18 & 16.62-1
 FOR THE DIRECTOR, DIVISION OF TAXATION
Thomas S. Belmont, C.S.
 THOMAS S. BELMONT, CHIEF, LOCAL PROPERTY FIELD ASSISTANCE
Santo C. DiDonato, C.S.
 SANTO C. DIDONATO, SUPERVISING FIELD REPRESENTATIVE
 DATE: FEB. 10, 2009 SERIAL NO. 934

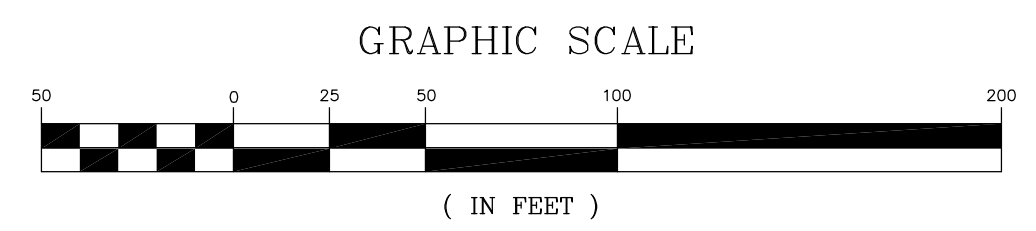

* THIS SHEET HAS BEEN DRAWN USING COMPUTER AIDED DRAFTING/
 DESIGN (CAD/D) AND COORDINATE GEOMETRY (COGO).

SHEET 79