

SHEET 72

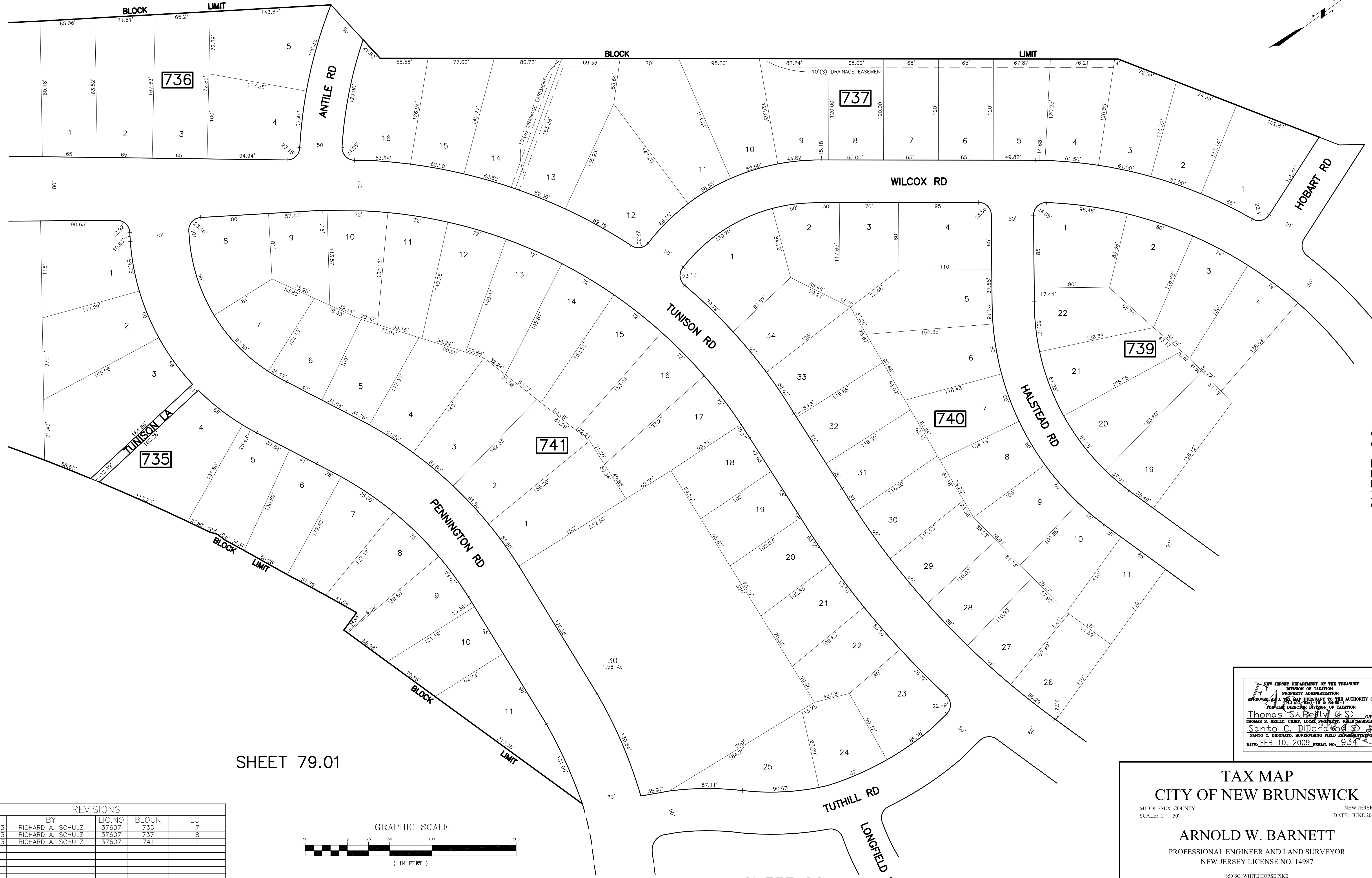
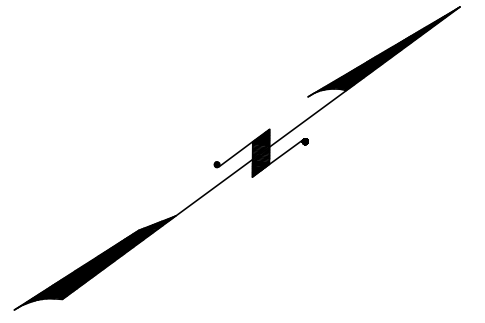

SHEET 81.01

SHEET 79.01

SHEET 82

SHEET 79.01

SHEET 82

REVISIONS				
DATE	BY	LIC. NO.	BLOCK	LOT
05/09/13	RICHARD A. SCHULZ	37607	735	7
05/09/13	RICHARD A. SCHULZ	37607	737	8
05/09/13	RICHARD A. SCHULZ	37607	741	1

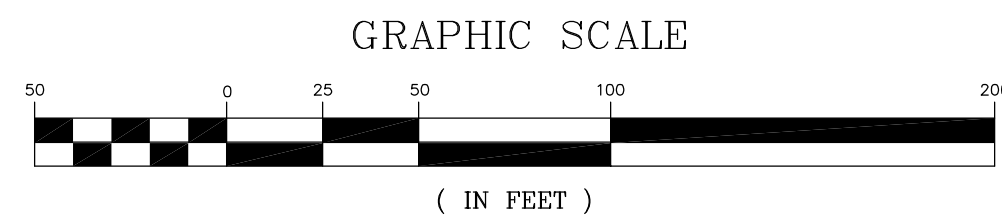

* THIS SHEET HAS BEEN DRAWN USING COMPUTER AIDED DRAFTING/ DESIGN (CAD/D) AND COORDINATE GEOMETRY (COGO).

NEW JERSEY DEPARTMENT OF THE TREASURY
DIVISION OF TAXATION
PROPERTY ADMINISTRATION
APPROVED AS A TAX MAP PURSUANT TO THE AUTHORITY OF
PUBLIC LAW 87-19 & 86-11
FOR THE DIRECTOR, DIVISION OF TAXATION
Thomas S. Beilly, C.T.A.
THOMAS S. BEILLY, CHIEF, LOCAL PROPERTY FIELD ASSISTANCE
Santo C. DiDonato, SUPERVISING FIELD REPRESENTATIVE
DATE: FEB. 10, 2009 SERIAL NO. 934

TAX MAP
CITY OF NEW BRUNSWICK
MIDDLESEX COUNTY NEW JERSEY
SCALE: 1" = 50' DATE: JUNE 2007
ARNOLD W. BARNETT
PROFESSIONAL ENGINEER AND LAND SURVEYOR
NEW JERSEY LICENSE NO. 14987
850 SO. WHITE HORSE PIKE
HAMMONTON, NEW JERSEY 08037
COA# 24GA27973300