

REVISIONS				
DATE	BY	LIC. NO.	BLOCK	LOT
04/2008	ARNOLD W. BARNETT	14987	703.03	20.05
05/08/13	RICHARD A. SCHULZ	37607	710.02	6.06, 6.07

SHEET 72

SHEET 81

SHEET 72

SHEET 81

SHEET 79.01

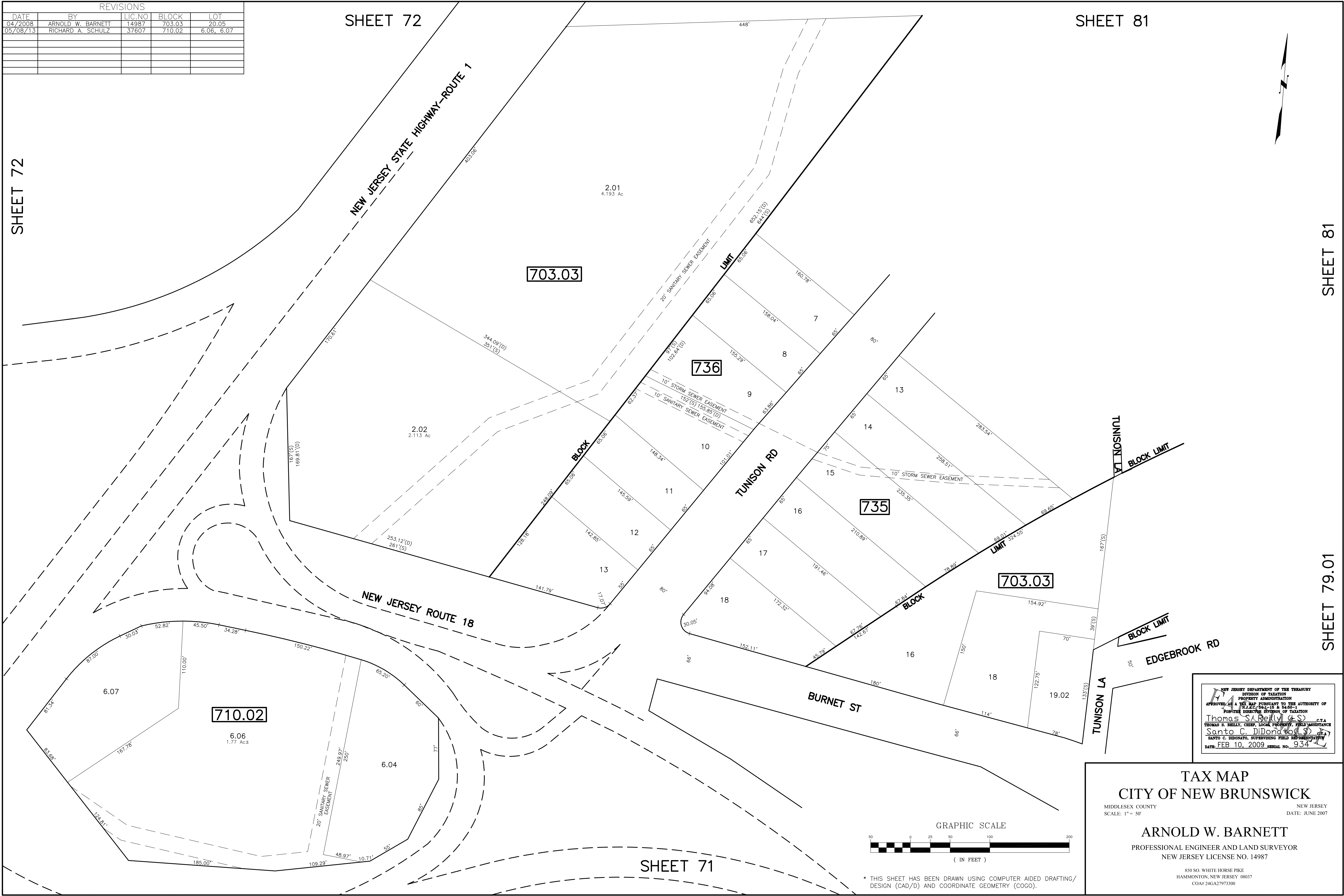

NEW JERSEY DEPARTMENT OF THE TREASURY  
 DIVISION OF TAXATION  
 PROPERTY ADMINISTRATION  
 APPROVED AS A TAX MAP PURSUANT TO THE AUTHORITY OF  
 PUBLIC LAW 86-18 & 86-11  
 FOR THE DIRECTOR, DIVISION OF TAXATION  
**Thomas S. Beilly, C.T.A.**  
 Thomas S. Beilly, Chief, Local Property Field Assistance  
**Santo C. DiDona, C.T.A.**  
 Santo C. DiDona, Supervising Field Representative  
 DATE: FEB. 10, 2009 SERIAL NO. 934

**TAX MAP**  
**CITY OF NEW BRUNSWICK**  
 MIDDLESEX COUNTY NEW JERSEY  
 SCALE: 1" = 50' DATE: JUNE 2007

**ARNOLD W. BARNETT**  
 PROFESSIONAL ENGINEER AND LAND SURVEYOR  
 NEW JERSEY LICENSE NO. 14987

850 SO. WHITE HORSE PIKE  
 HAMMONTON, NEW JERSEY 08037  
 COA# 24GA27973300

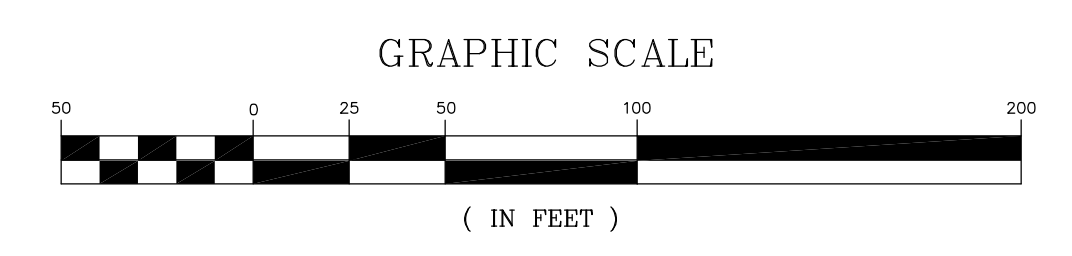

\* THIS SHEET HAS BEEN DRAWN USING COMPUTER AIDED DRAFTING/ DESIGN (CAD/D) AND COORDINATE GEOMETRY (COGO).