

REVISIONS				
DATE	BY	LIC NO	BLOCK	LOT
04/2008	ARNOLD W. BARNETT	14987	596.03	11.04
04/2008	ARNOLD W. BARNETT	14987	598	5.09
04/2008	ARNOLD W. BARNETT	14987	598	5
06/23/09	MATTHEW ZIOLKOWSKI	4223800	597.04	4.04
06/23/09	MATTHEW ZIOLKOWSKI	4223800	597.06	11.01, 11.02
06/23/09	MATTHEW ZIOLKOWSKI	4223800	598	6, 17
06/12/09	MATTHEW ZIOLKOWSKI	4223800	598	9.01
06/12/09	MATTHEW ZIOLKOWSKI	4223800	598	10.01
06/12/09	MATTHEW ZIOLKOWSKI	4223800	598	11.01
12/2012	MATTHEW ZIOLKOWSKI	4223800	597.03	1
05/06/13	RICHARD A. SCHULZ	37607	597.03	1, 5
05/07/13	RICHARD A. SCHULZ	37607	597	1.03, 2
05/07/13	RICHARD A. SCHULZ	37607	597.01	1.02, 3, 4.01, 17
05/07/13	RICHARD A. SCHULZ	37607	598	3.03, 11.01, 16
04/02/14	RICHARD A. SCHULZ	37607	597.04	1.02

SHEET 74.03

SHEET 74.04

SHEET 74

FRANKLIN TOWNSHIP
SOMERSET COUNTY

NORTH BRUNSWICK TOWNSHIP

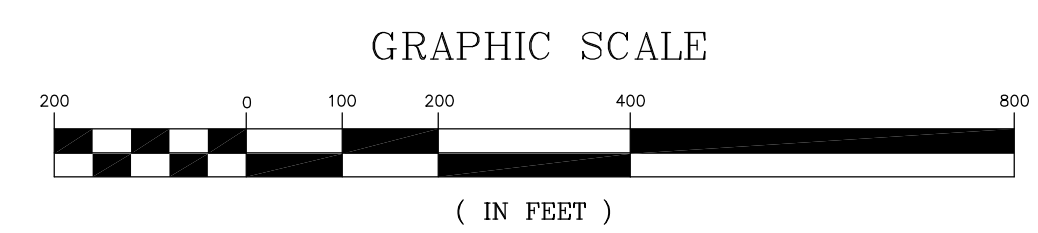
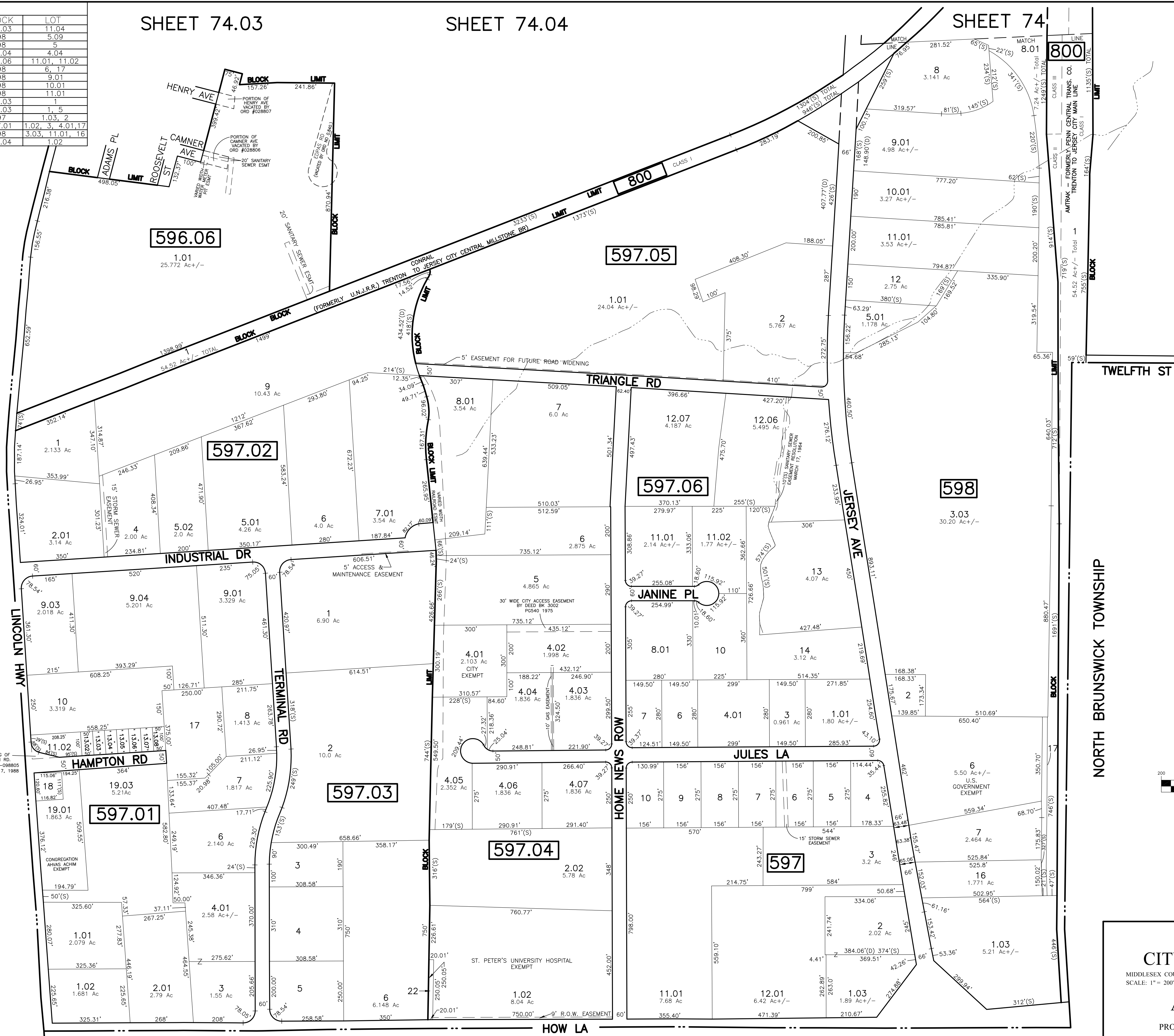

NEW JERSEY DEPARTMENT OF THE TREASURY
DIVISION OF TAXATION
PROPERTY ADMINISTRATION
APPROVED AS A TAX MAP PURSUANT TO THE AUTHORITY OF
PUBLIC LAW 92-145 & 94-141
FOR THE DIRECTOR, DIVISION OF TAXATION
Thomas S. Reilly, C.E.
Santo C. DiDonato, P.E.
DATE: FEB. 10, 2009 SERIAL NO. 934

TAX MAP
CITY OF NEW BRUNSWICK
MIDDLESEX COUNTY
SCALE: 1" = 200'
NEW JERSEY
DATE: JUNE 2007
ARNOLD W. BARNETT
PROFESSIONAL ENGINEER AND LAND SURVEYOR
NEW JERSEY LICENSE NO. 14987

* THIS SHEET HAS BEEN DRAWN USING COMPUTER AIDED DRAFTING/
DESIGN (CAD/D) AND COORDINATE GEOMETRY (COGO).