

| REVISIONS | | | | |
|-----------|-------------------|----------|--------|-------|
| DATE | BY | LIC. NO. | BLOCK | LOT |
| 04/2008 | ARNOLD W. BARNETT | 14987 | 703.03 | 20,05 |
| 05/08/13 | RICHARD A. SCHULZ | 37607 | 715 | 7 |
| | | | | |
| | | | | |
| | | | | |
| | | | | |

TUHILL RD

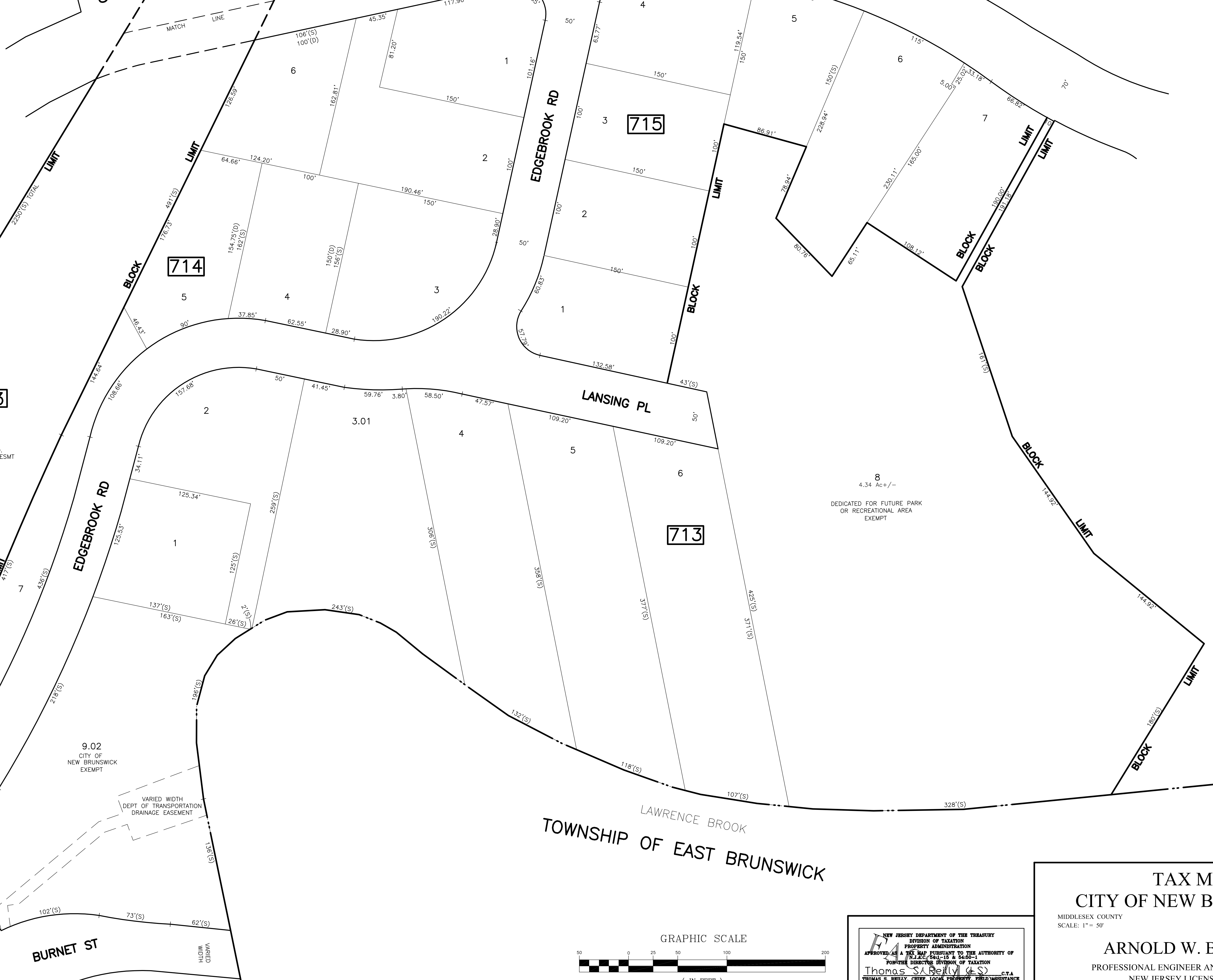

SHEET 81

SHEET 81.01

SHEET 79.02

SHEET 71

TOWNSHIP OF EAST BRUNSWICK

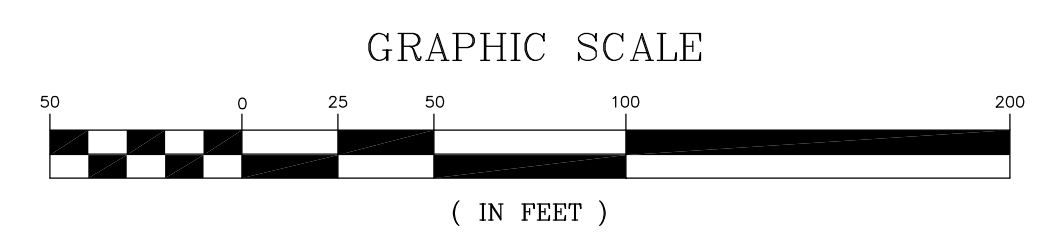

* THIS SHEET HAS BEEN DRAWN USING COMPUTER AIDED DRAFTING/ DESIGN (CAD/D) AND COORDINATE GEOMETRY (COGO).

NEW JERSEY DEPARTMENT OF THE TREASURY
DIVISION OF TAXATION
PROPERTY ADMINISTRATION
APPROVED AS A TAX MAP PURSUANT TO THE AUTHORITY OF
N.J.A.C. 17:27-15 & 16.62-1
FOR THE DIRECTOR, DIVISION OF TAXATION
Thomas S. Reilly, C.S.
Santo C. DiDonato, C.T.A.
DATE: FEB 10, 2009 SERIAL No. 934

TAX MAP
CITY OF NEW BRUNSWICK
MIDDLESEX COUNTY
SCALE: 1" = 50'
NEW JERSEY
DATE: JUNE 2007
ARNOLD W. BARNETT
PROFESSIONAL ENGINEER AND LAND SURVEYOR
NEW JERSEY LICENSE NO. 14987
850 SO. WHITE HORSE PIKE
HAMMONTON, NEW JERSEY 08037
COA# 24GA2973300