

SHEET 76

SHEET 74

SHEET 80

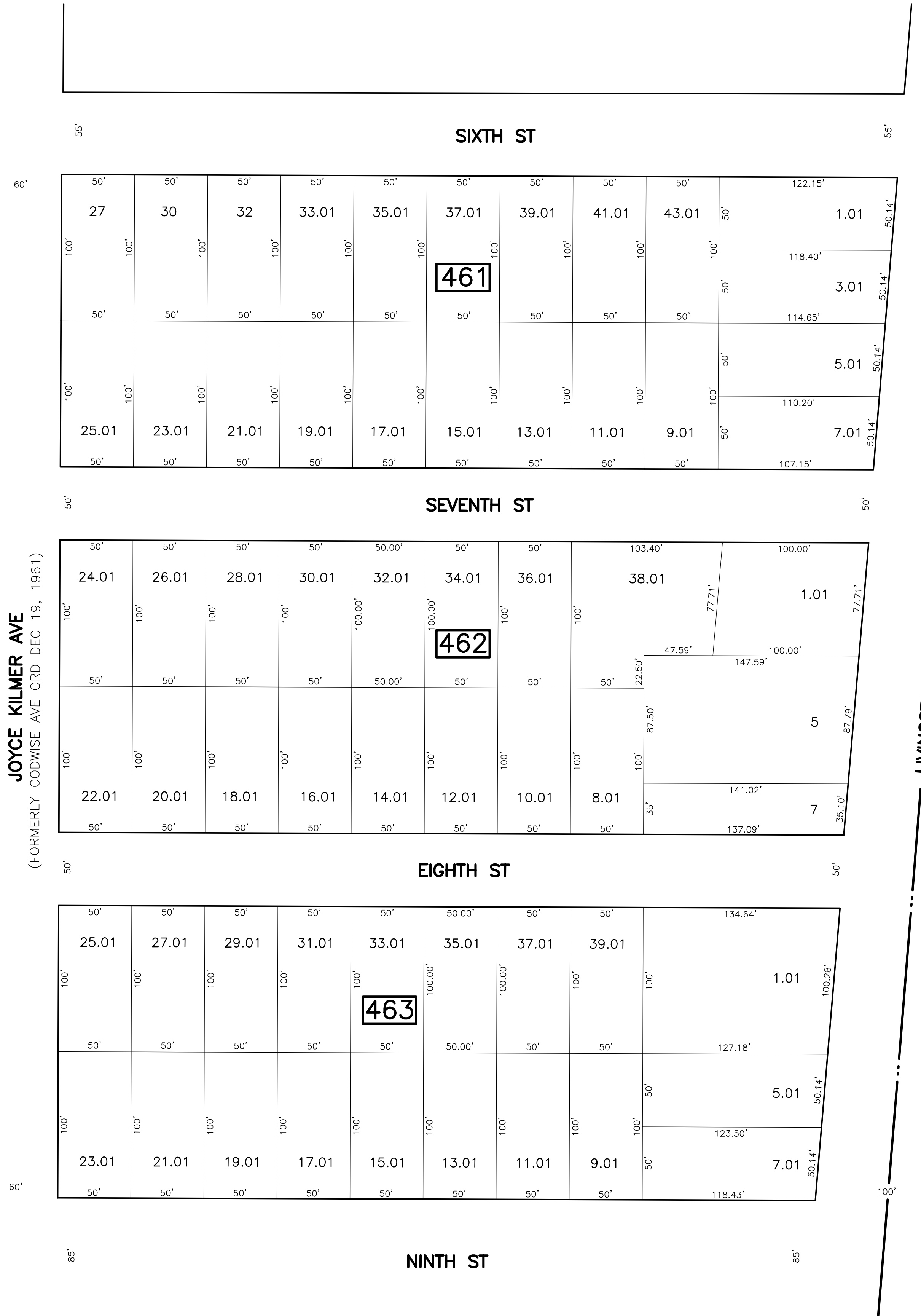
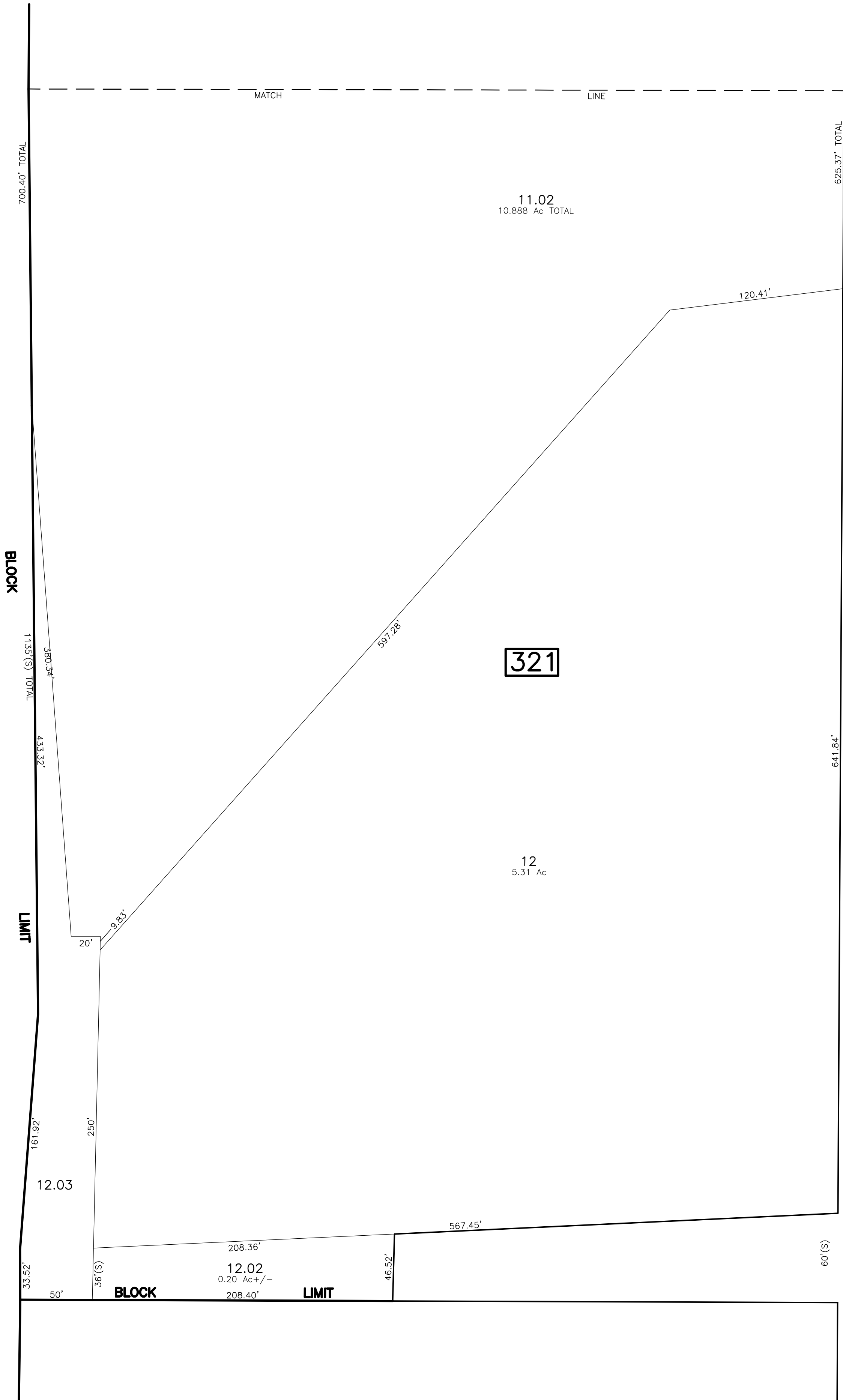

NORTH BRUNSWICK TOWNSHIP

LIVINGSTON AVE

JOYCE KILMER AVE
(FORMERLY CODWISE AVE ORD DEC 19, 1961)

REVISIONS				
DATE	BY	LIC. NO	BLOCK	LOT
04/2008	ARNOLD W. BARNETT	14987	463	3.01
05/13/13	RICHARD A. SCHULZ	37607	462	1.01, 32.01
05/13/13	RICHARD A. SCHULZ	37607	463	35.01

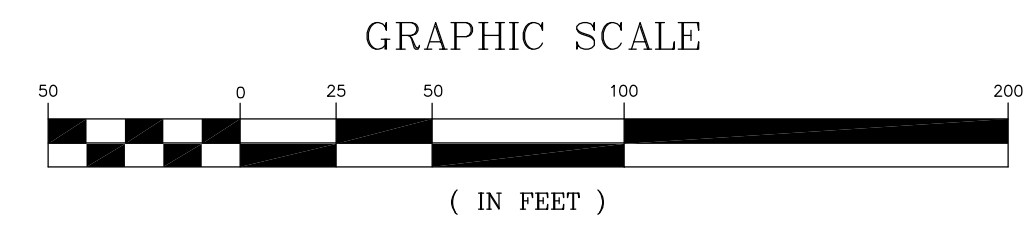

* THIS SHEET HAS BEEN DRAWN USING COMPUTER AIDED DRAFTING/ DESIGN (CAD/D) AND COORDINATE GEOMETRY (COGO).

SHEET 78

NEW JERSEY DEPARTMENT OF THE TREASURY
DIVISION OF TAXATION
PROPERTY ADMINISTRATION
APPROVED AS A TAX MAP PURSUANT TO THE AUTHORITY OF
PUBLIC LAW 96-354 & 368-1
FOR THE DIRECTOR DIVISION OF TAXATION
Thomas S. Reilly C.T.A.
THOMAS S. REILLY, CHIEF, LOCAL PROPERTY FIELD ASSISTANCE
Santo C. DiDonato
SANTO C. DIDONATO, SUPERVISING FIELD REPRESENTATIVE
DATE: FEB. 10, 2009 SERIAL NO. 934

TAX MAP
CITY OF NEW BRUNSWICK

MIDDLESEX COUNTY NEW JERSEY
SCALE: 1" = 50' DATE: JUNE 2007

ARNOLD W. BARNETT
PROFESSIONAL ENGINEER AND LAND SURVEYOR
NEW JERSEY LICENSE NO. 14987

850 SO. WHITE HORSE PIKE
HAMMONTON, NEW JERSEY 08037
COA# 24GA27973300