

SHEET 75

| REVISIONS |                    |          |               |                    |
|-----------|--------------------|----------|---------------|--------------------|
| DATE      | BY                 | LIC. NO. | BLOCK         | LOT                |
| 06/12/09  | MATTHEW ZIOLKOWSKI | 4223800  | 459           | 5.01               |
| 12/20/12  | MATTHEW ZIOLKOWSKI | 4223800  | 24.01 & 28.01 |                    |
| 05/13/13  | RICHARD A. SCHULZ  | 37607    | 458           | 6                  |
| 05/13/13  | RICHARD A. SCHULZ  | 37607    | 459           | 24.01              |
| 05/13/13  | RICHARD A. SCHULZ  | 37607    | 460           | 1.01, 11.01, 15.01 |

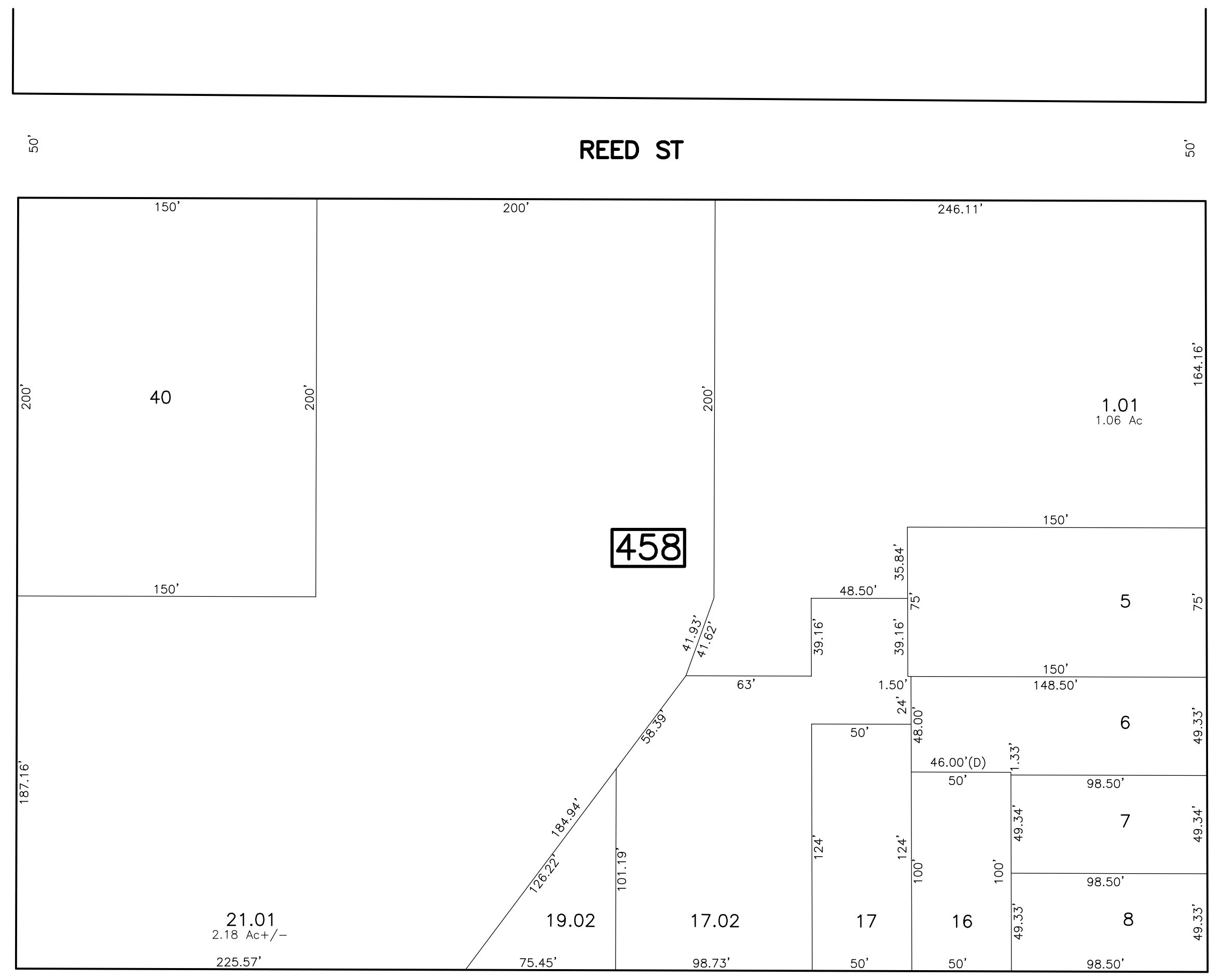

JOYCE KILMER AVE  
(FORMERLY CODWISE AVE ORD DEC 19, 1961)

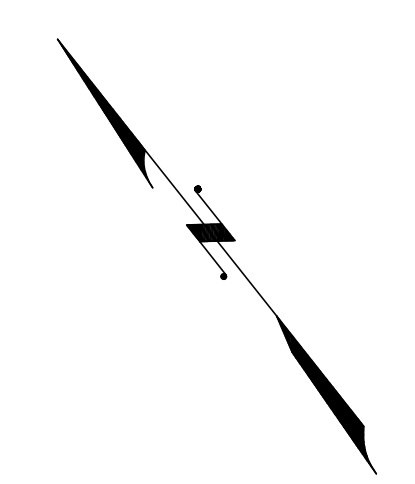
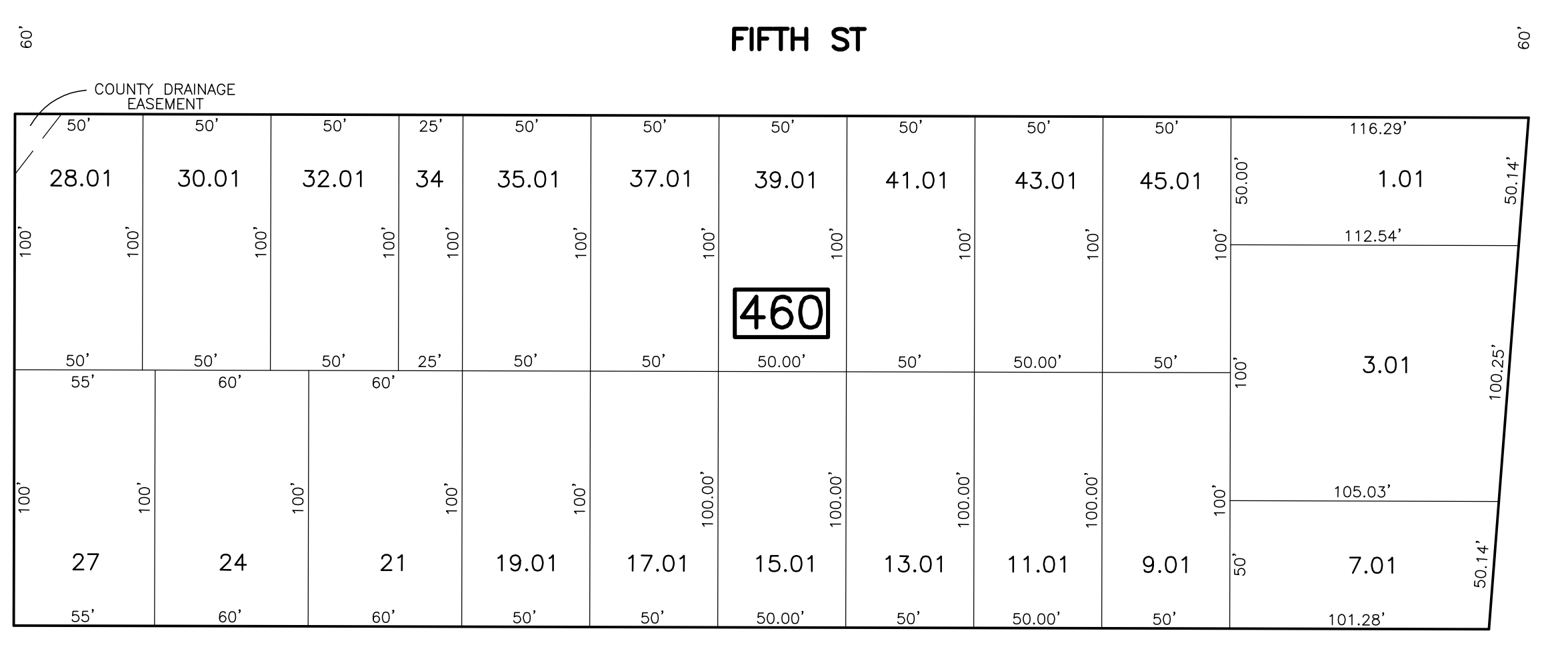
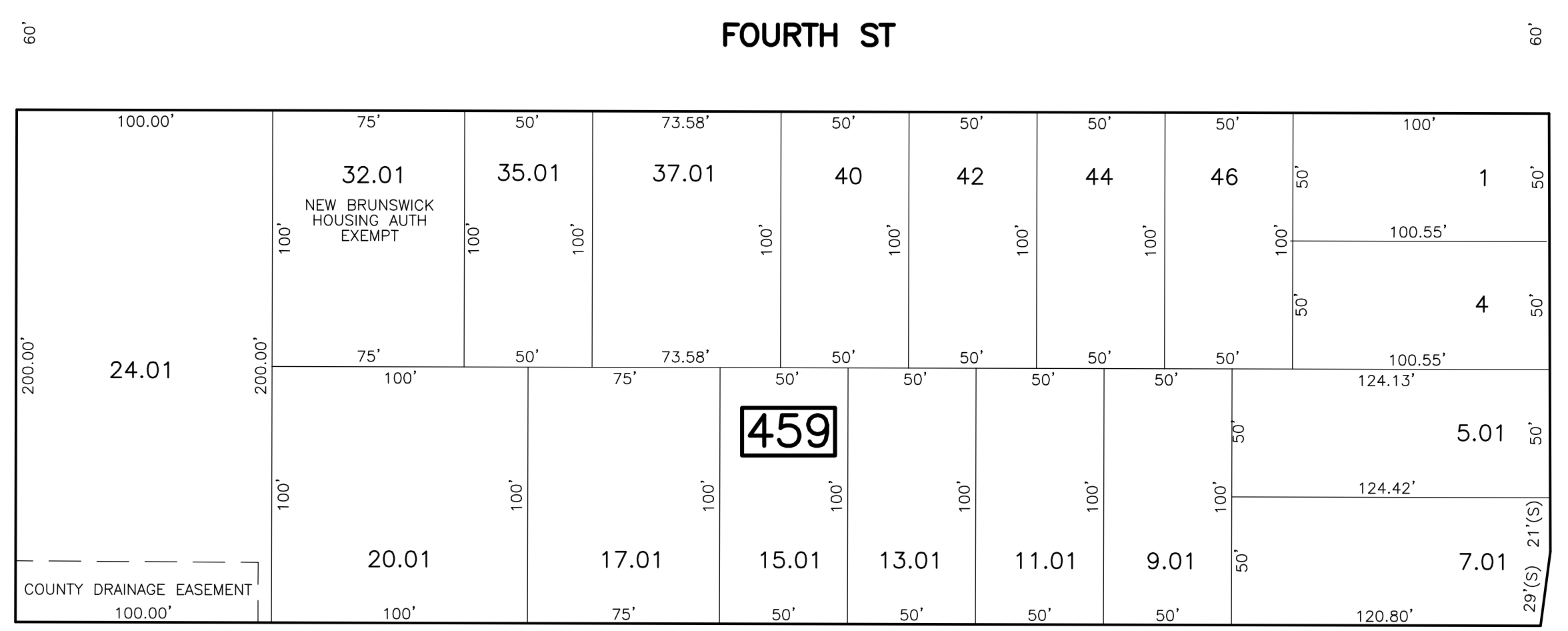

SHEET 74

LIMIT

BLOCK

LIMIT

BLOCK

MATCH

LINE

\* THIS SHEET HAS BEEN DRAWN USING COMPUTER AIDED DRAFTING/  
DESIGN (CAD/D) AND COORDINATE GEOMETRY (COGO).

LIVINGSTON AVE

NORTH BRUNSWICK TOWNSHIP

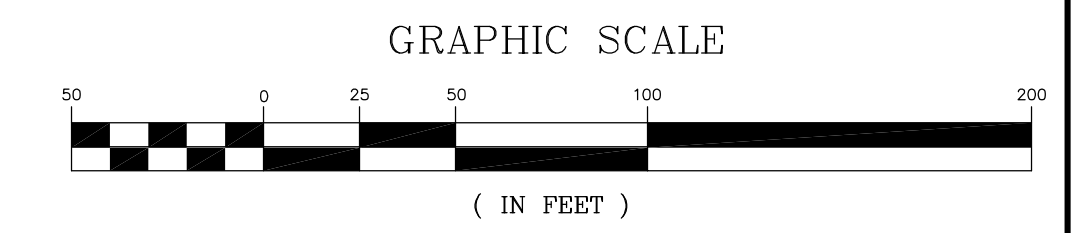

NEW JERSEY DEPARTMENT OF THE TREASURY  
DIVISION OF TAXATION  
PROPERTY ADMINISTRATION  
APPROVED AS A TAX MAP PURSUANT TO THE AUTHORITY OF  
PUBLIC L. 2008-10 & S.A. 80-1  
FOR THE DIRECTOR, DIVISION OF TAXATION  
*Thomas S. Beilly* C.T.A.  
THOMAS S. BEILLY, CHIEF, LOCAL PROPERTY FIELD ASSISTANCE  
SANTO C. DI DONATO, SUPERVISING FIELD REPRESENTATIVE  
DATE: FEB. 10, 2009 SERIAL NO. 934

**TAX MAP**  
**CITY OF NEW BRUNSWICK**  
MIDDLESEX COUNTY NEW JERSEY  
SCALE: 1" = 50' DATE: JUNE 2007  
**ARNOLD W. BARNETT**  
PROFESSIONAL ENGINEER AND LAND SURVEYOR  
NEW JERSEY LICENSE NO. 14987  
850 SO. WHITE HORSE PIKE  
HAMMONTON, NEW JERSEY 08037  
COA# 24GA27973300