

FRANKLIN TOWNSHIP  
SOMERSET COUNTY

SOMERSET ST

REVISIONS				
DATE	BY	LIC NO	BLOCK	LOT
08/11/08	ARNOLD W. BARNETT	14987	554	9.01
12/30/09	MATTHEW ZIOLKOWSKI	4223800	598.06	1.01
12/30/09	MATTHEW ZIOLKOWSKI	4223800	552	18
12/23/11	MATTHEW ZIOLKOWSKI	4223800	ZEBRA WAY	
05/07/13	RICHARD A. SCHULZ	37067	550	13.01, 20.01, 22.01
05/07/13	RICHARD A. SCHULZ	37067	555	12.01, 15, 30

SHEET 80

SHEET 74.04

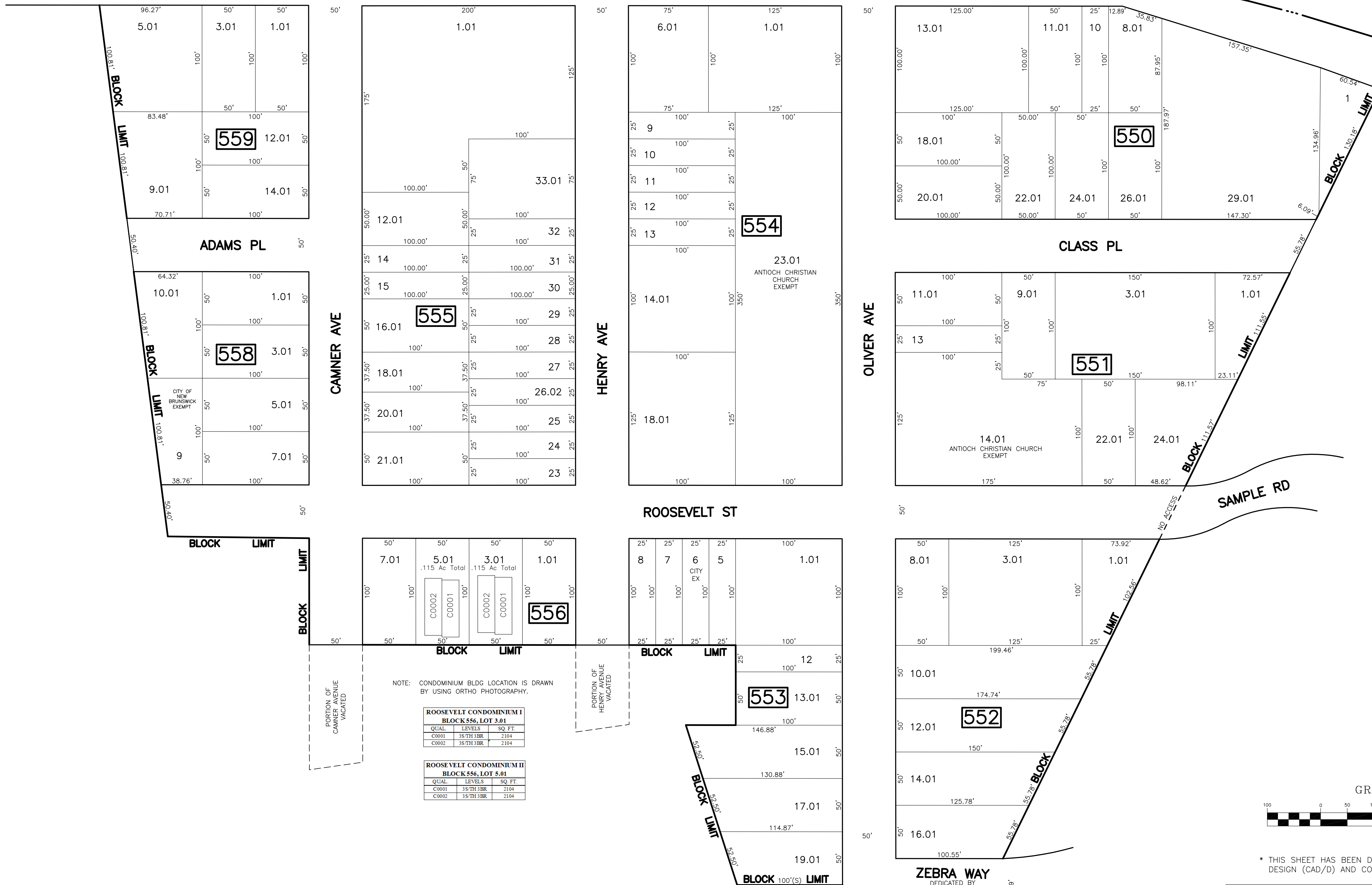

NOTE: CONDOMINIUM BLDG LOCATION IS DRAWN BY USING ORTHO PHOTOGRAPHY.

ROOSEVELT CONDOMINIUM I BLOCK 556, LOT 3.01		
QUAL	LEVELS	SQ. FT.
C0001	35/TH 3BR	2104
C0002	35/TH 3BR	2104

ROOSEVELT CONDOMINIUM II BLOCK 556, LOT 5.01		
QUAL	LEVELS	SQ. FT.
C0001	35/TH 3BR	2104
C0002	35/TH 3BR	2104

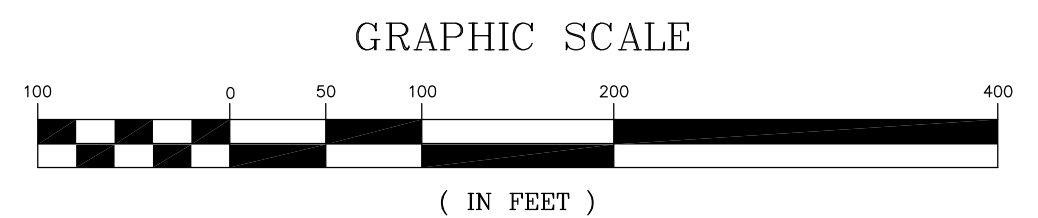

\* THIS SHEET HAS BEEN DRAWN USING COMPUTER AIDED DRAFTING/ DESIGN (CAD/D) AND COORDINATE GEOMETRY (COGO).

SHEET 74.05

NEW JERSEY DEPARTMENT OF THE TREASURY  
DIVISION OF TAXATION  
PROPERTY ADMINISTRATION  
APPROVED AS A FEE MAP PURSUANT TO THE AUTHORITY OF  
N.J.A.C. 17:27-15 & 16.62-1  
FOR THE DIRECTOR, DIVISION OF TAXATION  
**Thomas S. Reilly, C.S.**  
THOMAS S. REILLY, CHIEF, LOCAL PROPERTY FIELD ASSISTANCE  
**Santo C. DiDonato, C.S.**  
SANTO C. DIDONATO, SUPERVISING FIELD REPRESENTATIVE  
DATE: FEB 10, 2009 SERIAL NO.: 934

**TAX MAP**  
**CITY OF NEW BRUNSWICK**  
MIDDLESEX COUNTY NEW JERSEY  
SCALE: 1" = 100' DATE: JUNE 2007  
**ARNOLD W. BARNETT**  
PROFESSIONAL ENGINEER AND LAND SURVEYOR  
NEW JERSEY LICENSE NO. 14987  
850 SO. WHITE HORSE PIKE  
HAMMONTON, NEW JERSEY 08037  
COA# 24GA27973300