

SHEET 74

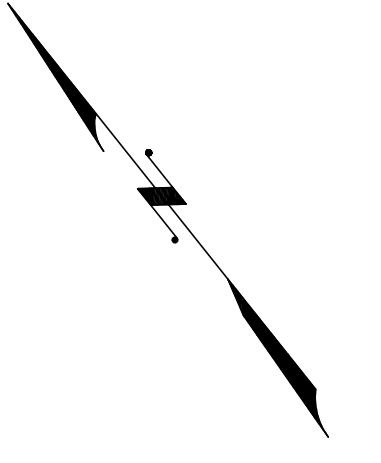

REVISIONS

DATE	BY	LIC NO	BLOCK	LOT
12/14/10	MATTHEW ZIOLKOWSKI	4223800	508	23.01, 23.02
05/06/13	RICHARD A. SCHULZ	37607	504	37, 60, 63
05/07/13	RICHARD A. SCHULZ	37607	505	2, 17
05/07/13	RICHARD A. SCHULZ	37607	506	4, 12

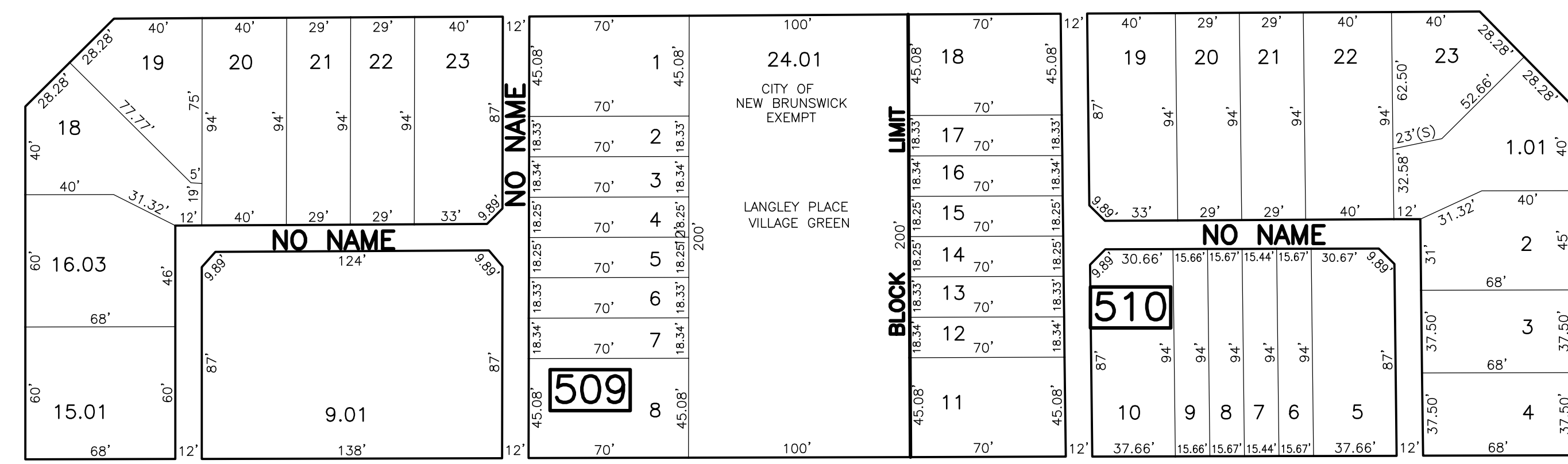
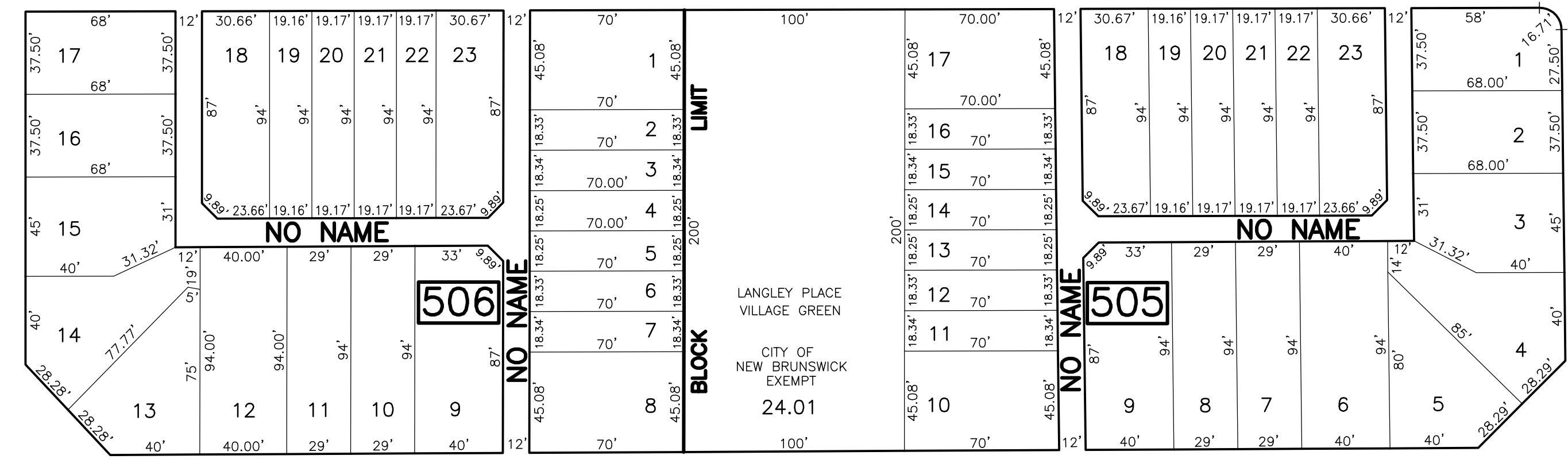
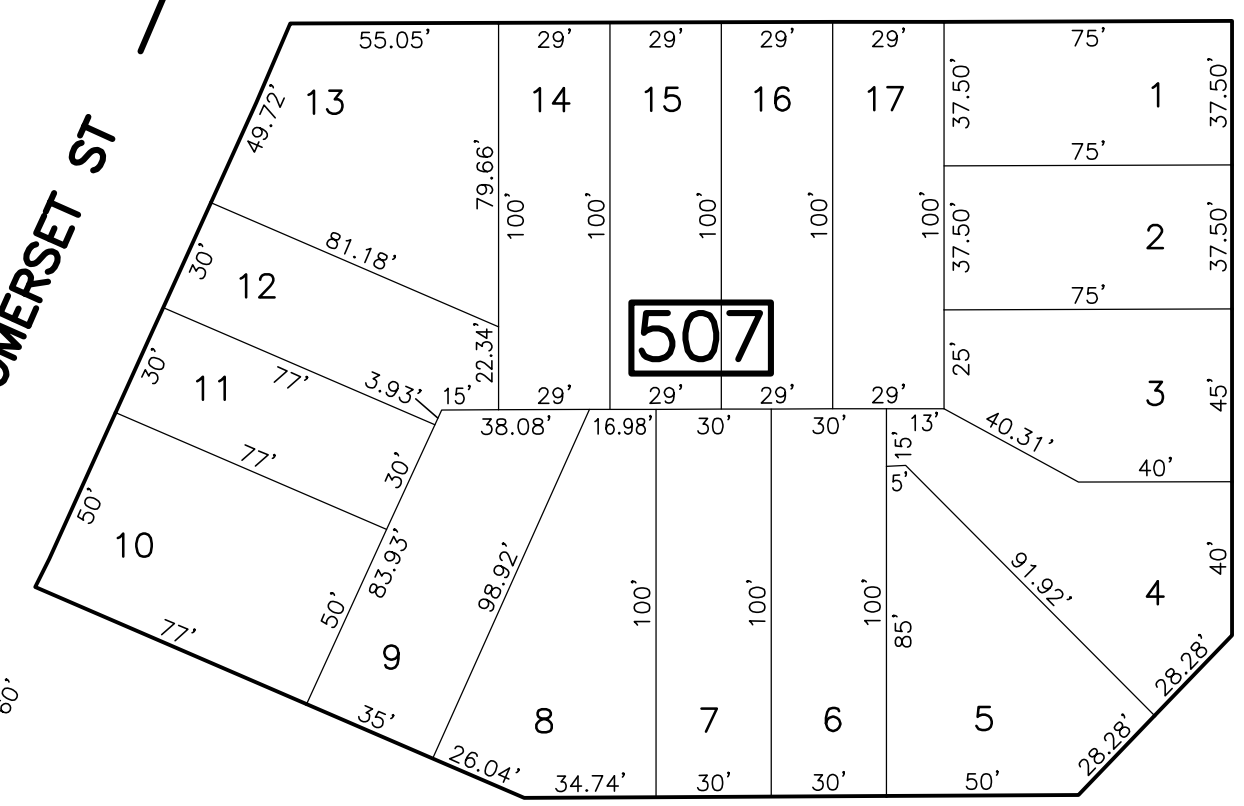
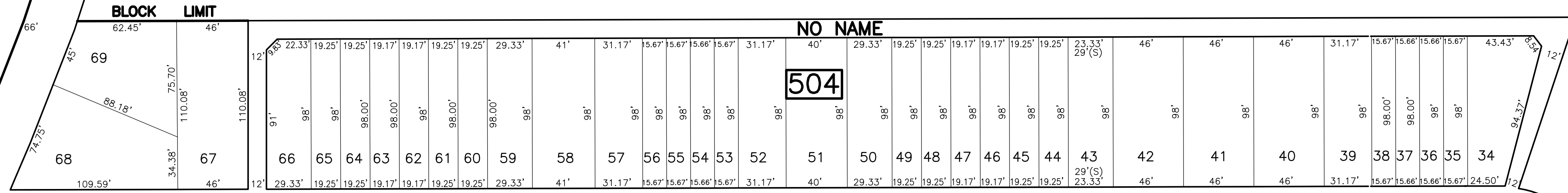

FRANKLIN TOWNSHIP
SOMERSET COUNTY

SOMERSET ST

LUFBERRY AVE

WRIGHT PL

MITCHELL AVE

QUENTIN AVE

CURTIS PL

SHEET 74.01

* THIS SHEET HAS BEEN DRAWN USING COMPUTER AIDED DRAFTING/ DESIGN (CAD/D) AND COORDINATE GEOMETRY (COGO).

TAX MAP
CITY OF NEW BRUNSWICK
MIDDLESEX COUNTY
SCALE: 1" = 50'

ARNOLD W. BARNETT
PROFESSIONAL ENGINEER AND LAND SURVEYOR
NEW JERSEY LICENSE NO. 14987

850 SO. WHITE HORSE PIKE
HAMMONTON, NEW JERSEY 08037
COA# 24GA2973300

NEW JERSEY DEPARTMENT OF THE TREASURY
DIVISION OF TAXATION
PROPERTY ADMINISTRATION
APPROVED AS A FEE MAP PURSUANT TO THE AUTHORITY OF
N.J.A.C. 17:27 & 17:28
FOR THE DIRECTOR, DIVISION OF TAXATION

Thomas S. Reilly, C.S.
THOMAS S. REILLY, CHIEF, LOCAL PROPERTY FIELD ASSISTANCE
Santo C. DiDonato, C.S.
SANTO C. DIDONATO, SUPERVISING FIELD REPRESENTATIVE

DATE: FEB 10, 2009 SERIAL NO.: 934

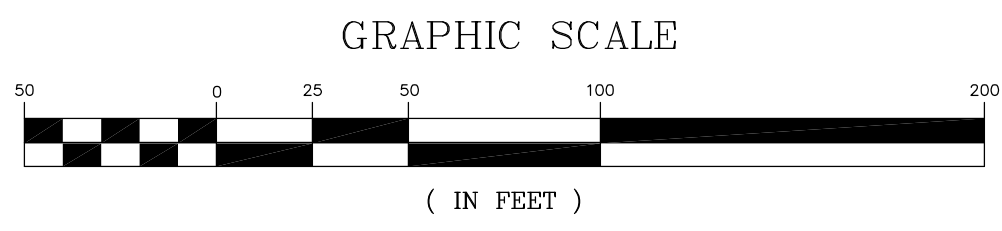

SHEET 74