

SHEET 73.02

SHEET 1

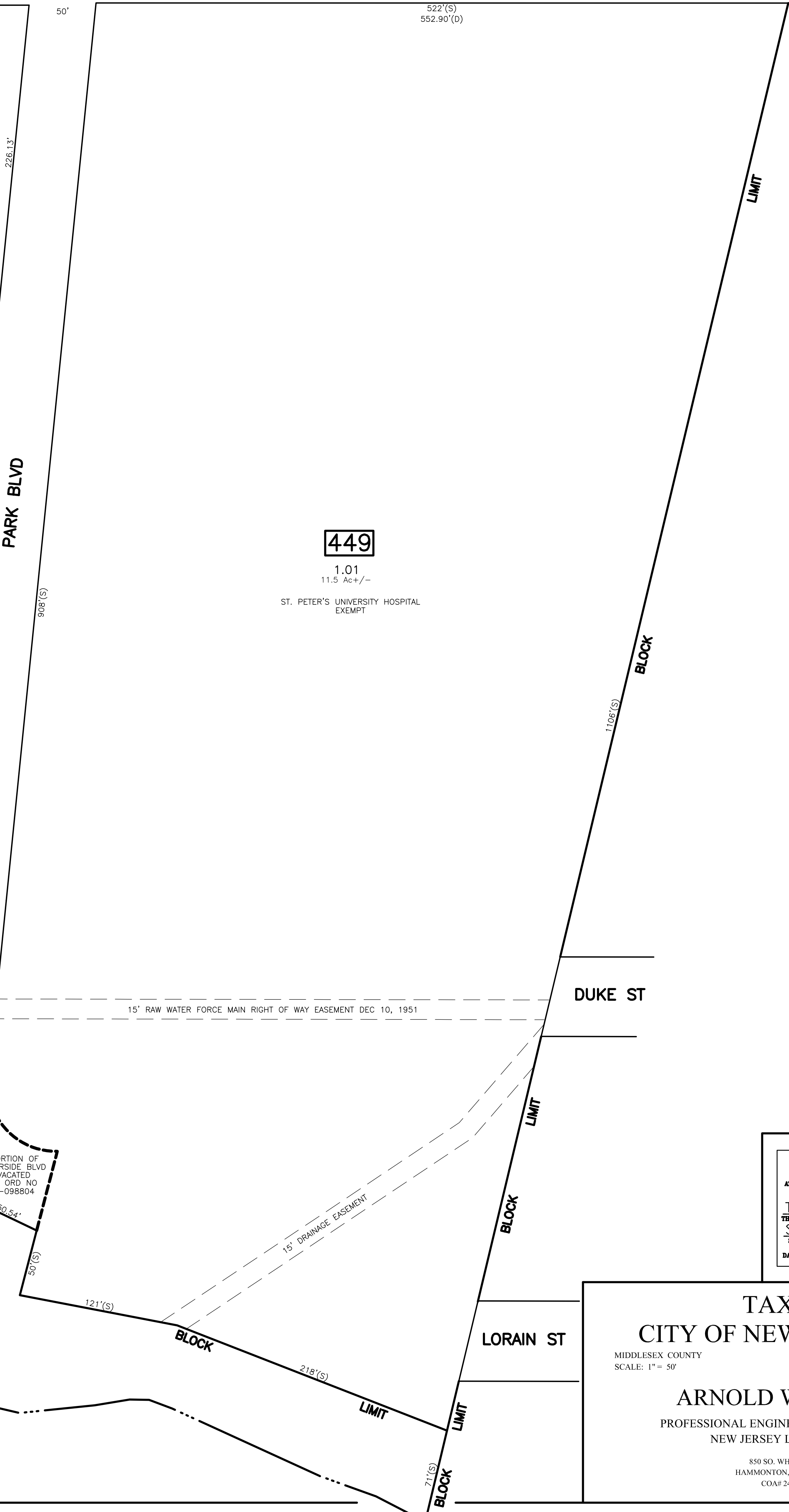

REVISIONS				
DATE	BY	LIC. NO.	BLOCK	LOT
04/2008	ARNOLD W. BARNETT	14987	441	
04/2008	ARNOLD W. BARNETT	14987	438.01	
04/2008	ARNOLD W. BARNETT	14987	RIVERSIDE BLVD	
12/14/10	MATTHEW ZIOLKOWSKI	4223800	RIVERSIDE BLVD, BUCCLEUCH PL	
05/10/13	RICHARD A. SCHULZ	37607	442	18, 26
05/10/13	RICHARD A. SCHULZ	37607	448	1.01, 12.01, 25
05/10/13	RICHARD A. SCHULZ	37607	441	24
04/01/14	RICHARD A. SCHULZ	37607	449	1.01

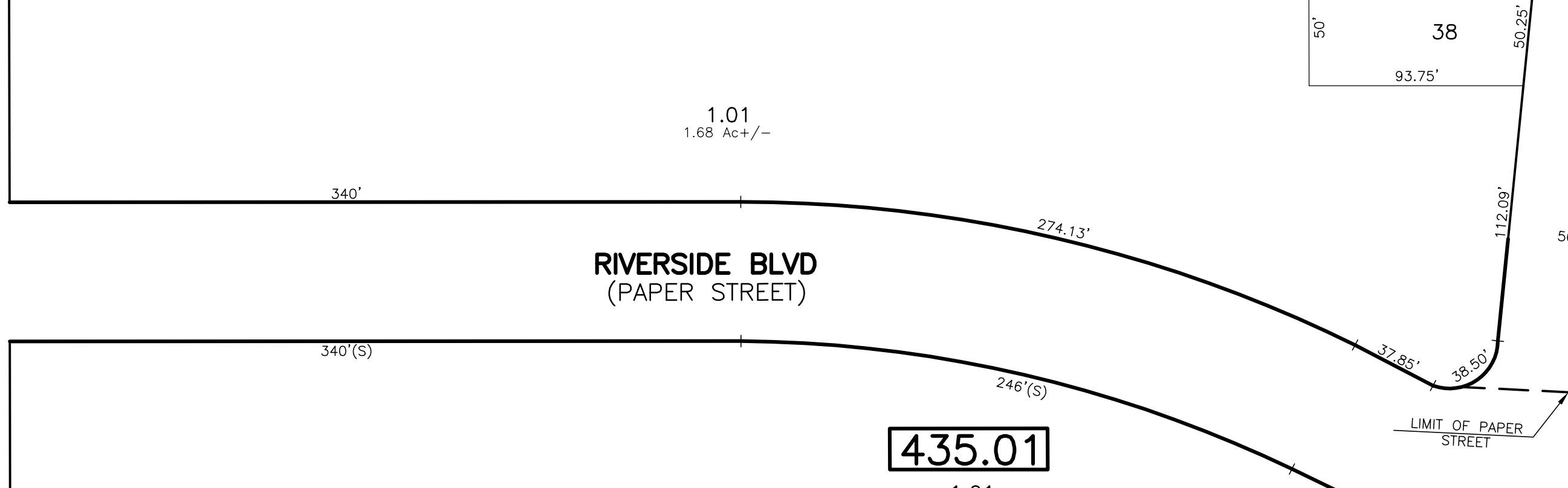
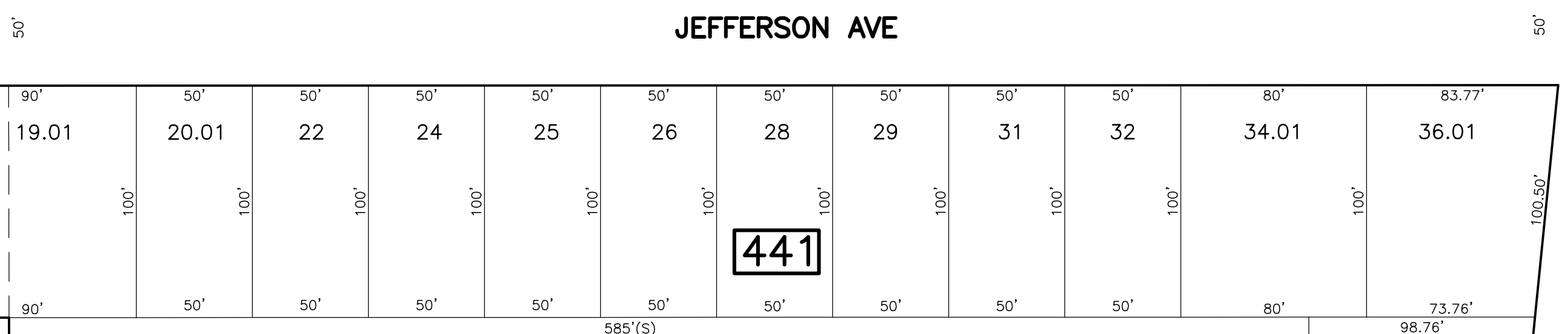
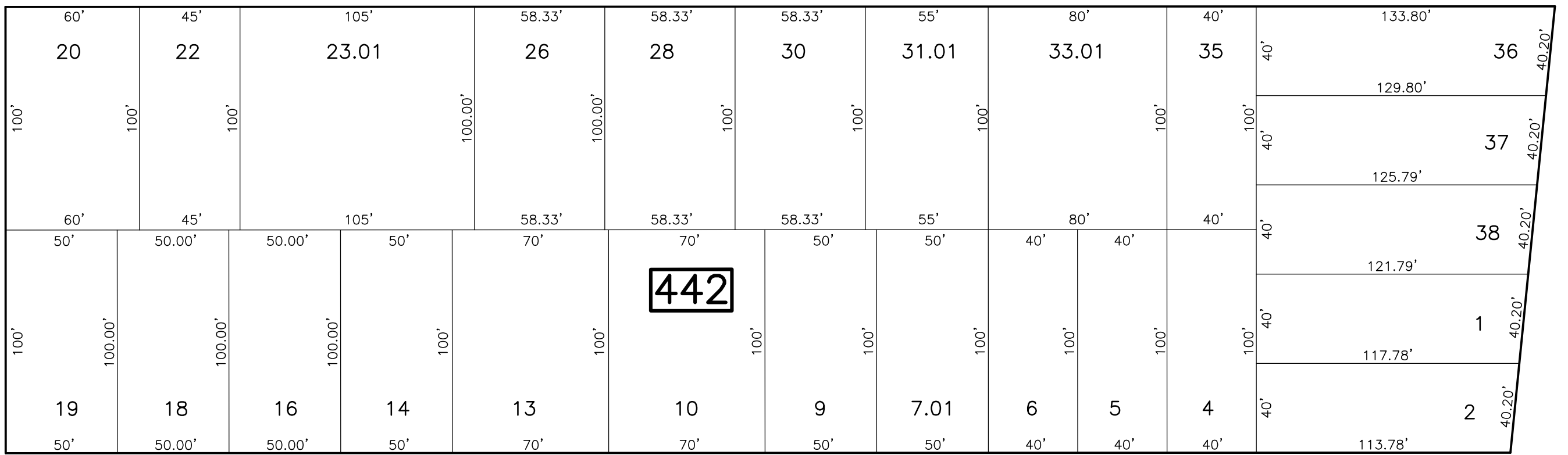
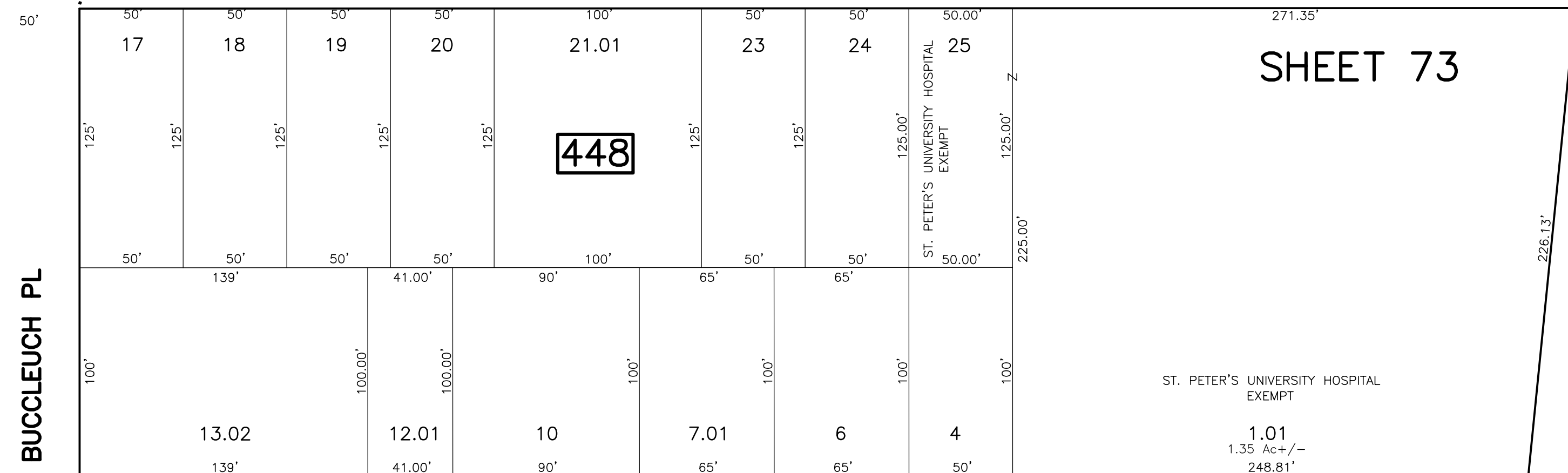
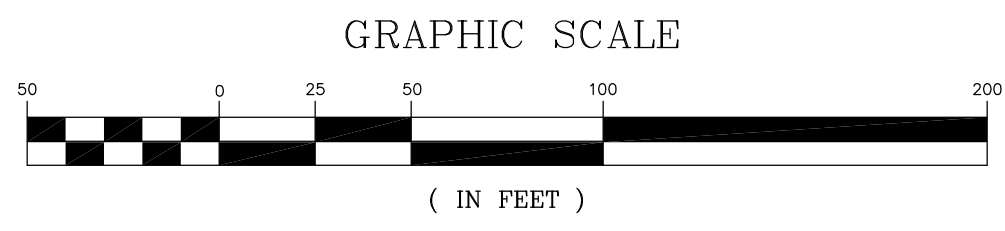

* THIS SHEET HAS BEEN DRAWN USING COMPUTER AIDED DRAFTING/ DESIGN (CAD/D) AND COORDINATE GEOMETRY (COGO).

NEW JERSEY DEPARTMENT OF THE TREASURY
 DIVISION OF TAXATION
 PROPERTY ADMINISTRATION
 APPROVED AS A TAX MAP PURSUANT TO THE AUTHORITY OF
 PUBLIC LAW 91-10 & 94-11
 FOR THE DIRECTOR, DIVISION OF TAXATION
 Thomas S. Beilly, C.T.A.
 Thomas S. Beilly, Chief, Local Property Field Assistance
 Santo C. DiDonato, Supervising Field Representative
 DATE: FEB. 10, 2009 SERIAL NO.: 934

TAX MAP
 CITY OF NEW BRUNSWICK
 MIDDLESEX COUNTY
 SCALE: 1" = 50'
 NEW JERSEY
 DATE: JUNE 2007
 ARNOLD W. BARNETT
 PROFESSIONAL ENGINEER AND LAND SURVEYOR
 NEW JERSEY LICENSE NO. 14987
 850 SO. WHITE HORSE PIKE
 HAMMONTON, NEW JERSEY 08037
 COA# 24GA27973300