

REVISIONS				
DATE	BY	LIC. NO.	BLOCK	LOT
10/24/11	MATTHEW ZIOLKOWSKI	4223800	702	13.01
10/24/11	MATTHEW ZIOLKOWSKI	4223800	CARPENTER ROAD ROW	
05/07/13	RICHARD A. SCHULZ	37607	702	7.01

BOROUGH OF HIGHLAND PARK
MIDDLESEX COUNTY

RARITAN RIVER



SHEET 70

SHEET 72

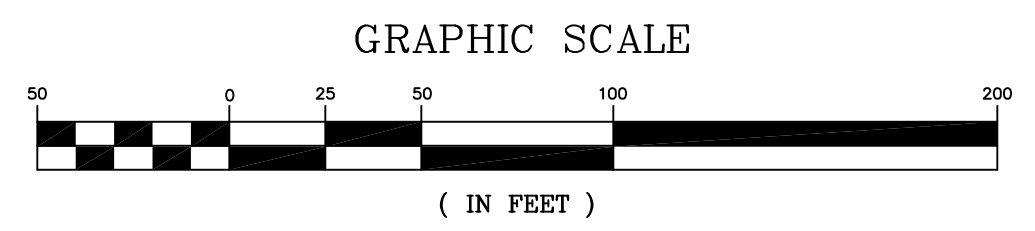
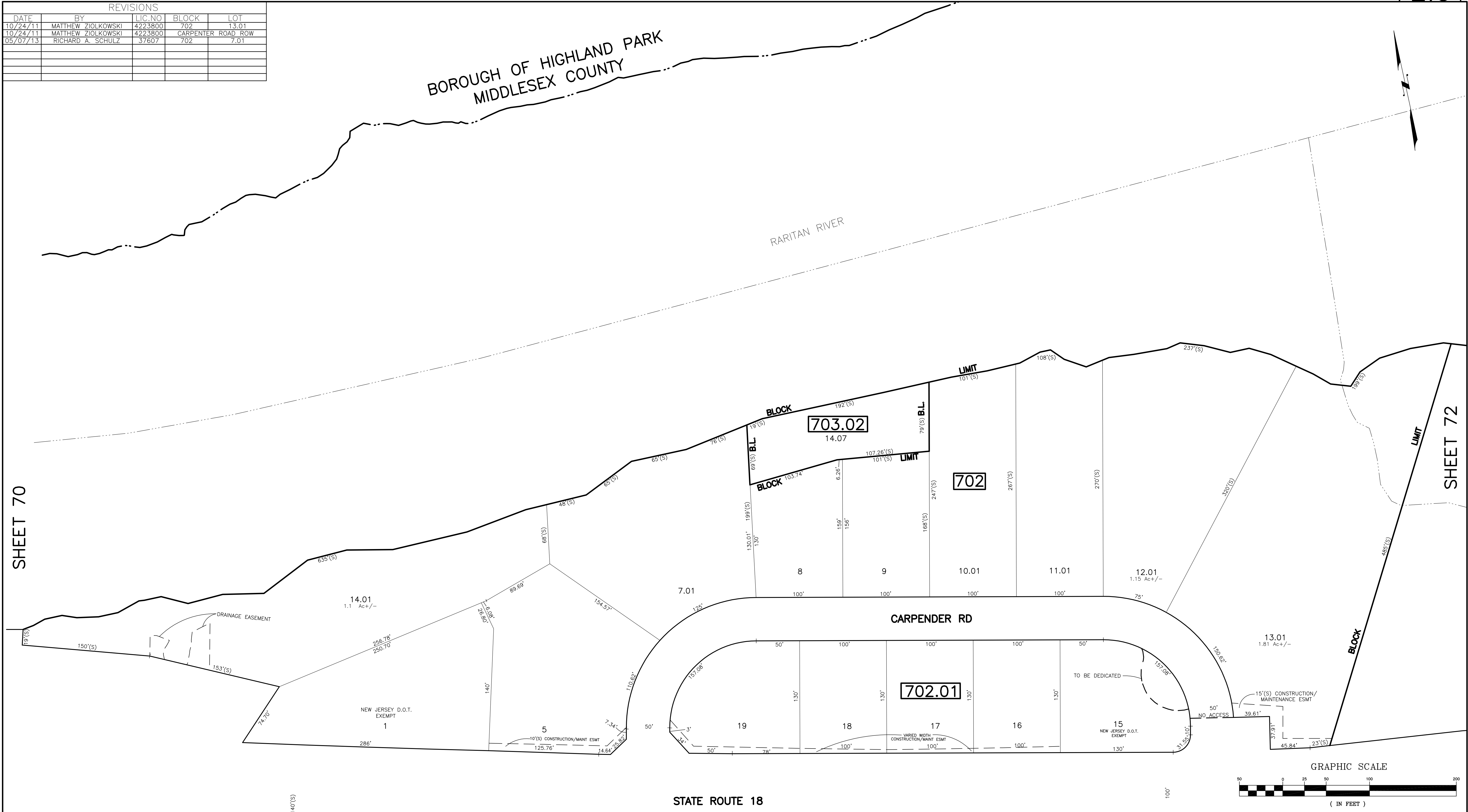

* THIS SHEET HAS BEEN DRAWN USING COMPUTER AIDED DRAFTING/ DESIGN (CAD/D) AND COORDINATE GEOMETRY (COGO).

TAX MAP
CITY OF NEW BRUNSWICK
MIDDLESEX COUNTY
SCALE: 1" = 50'
NEW JERSEY
DATE: JUNE 2007
ARNOLD W. BARNETT
PROFESSIONAL ENGINEER AND LAND SURVEYOR
NEW JERSEY LICENSE NO. 14987

NEW JERSEY DEPARTMENT OF THE TREASURY
DIVISION OF TAXATION
PROPERTY ADMINISTRATION
APPROVED AS A PLAN PURSUANT TO THE AUTHORITY OF
N.J.A.C. 17:27-15 & 16.62-1
FOR THE DIRECTOR, DIVISION OF TAXATION
Thomas S. Reilly, P.E. C.T.A.
THOMAS S. REILLY, CHIEF, LOCAL PROPERTY FIELD ASSISTANCE
Santo C. DiDonato, P.E.
SANTO C. DIDONATO, SUPERVISING FIELD REPRESENTATIVE
DATE: FEB 10, 2009 SERIAL NO.: 934

SHEET 71.01