

TAX MAP CITY OF NEW BRUNSWICK

MIDDLESEX COUNTY NEW JERSEY
SCALE: 1" = 50' DATE: JUNE 2007

ARNOLD W. BARNETT
PROFESSIONAL ENGINEER AND LAND SURVEYOR
NEW JERSEY LICENSE NO. 14987

850 SO. WHITE HORSE PIKE
HAMMONTON, NEW JERSEY 08037
COA# 24GA27973300

SHEET 72

PAULUS BLVD WEST

STATE ROUTE 18

NEW JERSEY DEPARTMENT OF THE TREASURY
DIVISION OF TAXATION
PROPERTY ADMINISTRATION
APPROVED AS A TAX MAP PURSUANT TO THE AUTHORITY OF
FOR THE DIVISION OF TAXATION
Thomas S. Bell C.T.A.
THOMAS S. BELL, CHIEF, LOCAL PROPERTY FIELD ASSISTANCE
Santo C. DiDonato C.T.A.
SANTO C. DIDONATO, SUPERVISING FIELD REPRESENTATIVE
DATE: FEB 10, 2009 SERIAL NO.: 934

SHEET 71.01

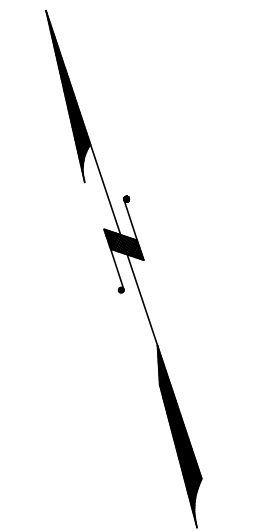
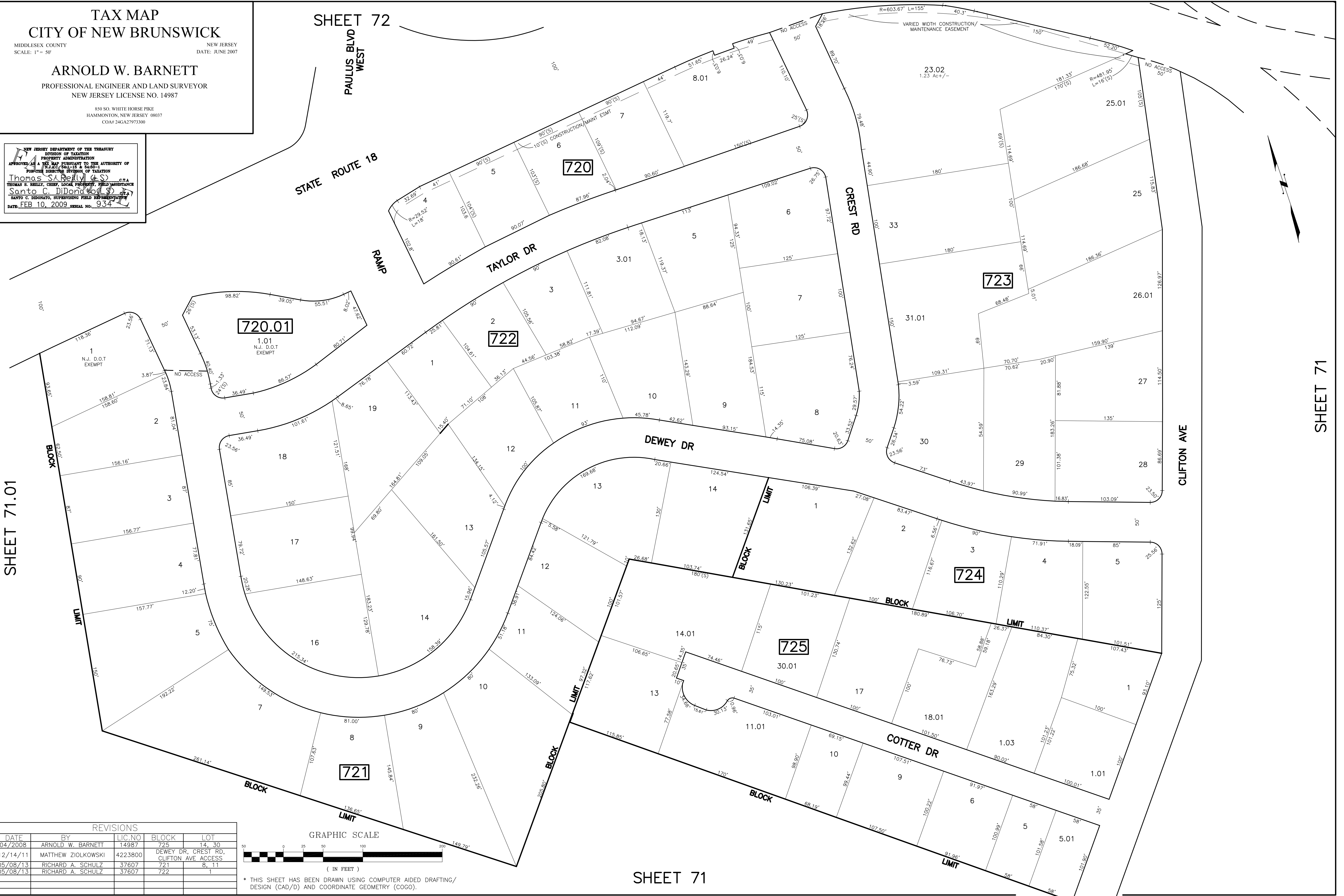

SHEET 71

REVISIONS				
DATE	BY	LIC. NO	BLOCK	LOT
04/2008	ARNOLD W. BARNETT	14987	725	14, 30
12/14/11	MATTHEW ZIOLKOWSKI	4223800	DEWEY DR, CREST RD, CLIFTON AVE ACCESS	
05/08/13	RICHARD A. SCHULZ	37607	721	8, 11
05/08/13	RICHARD A. SCHULZ	37607	722	1

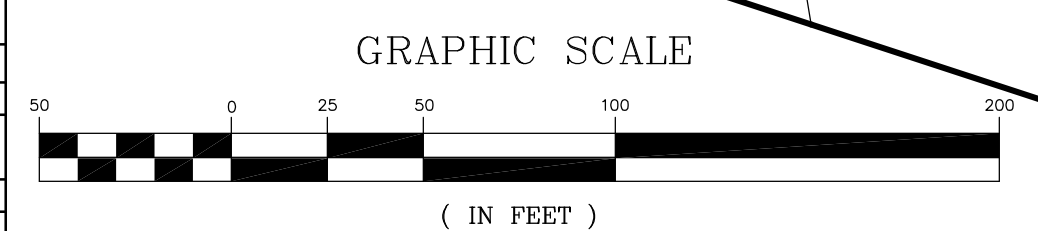

(IN FEET)
* THIS SHEET HAS BEEN DRAWN USING COMPUTER AIDED DRAFTING/
DESIGN (CAD/D) AND COORDINATE GEOMETRY (COGO).

SHEET 71