

**SOUTH WARD CONDO
BLOCK 341, LOT 37.01**

CDAL	FLEVELS	SQ. FT.
C0001	3	1392
C0002	3	1392
C0003	3	1392

**LARCH AVE CONDO
BLOCK 341, LOT 91.01**

CDAL	FLEVELS	SQ. FT.
C0001	3 BR TH	896
C0002	3 BR TH	896
C0003	3 BR TH	896
C0004	3 BR TH	896

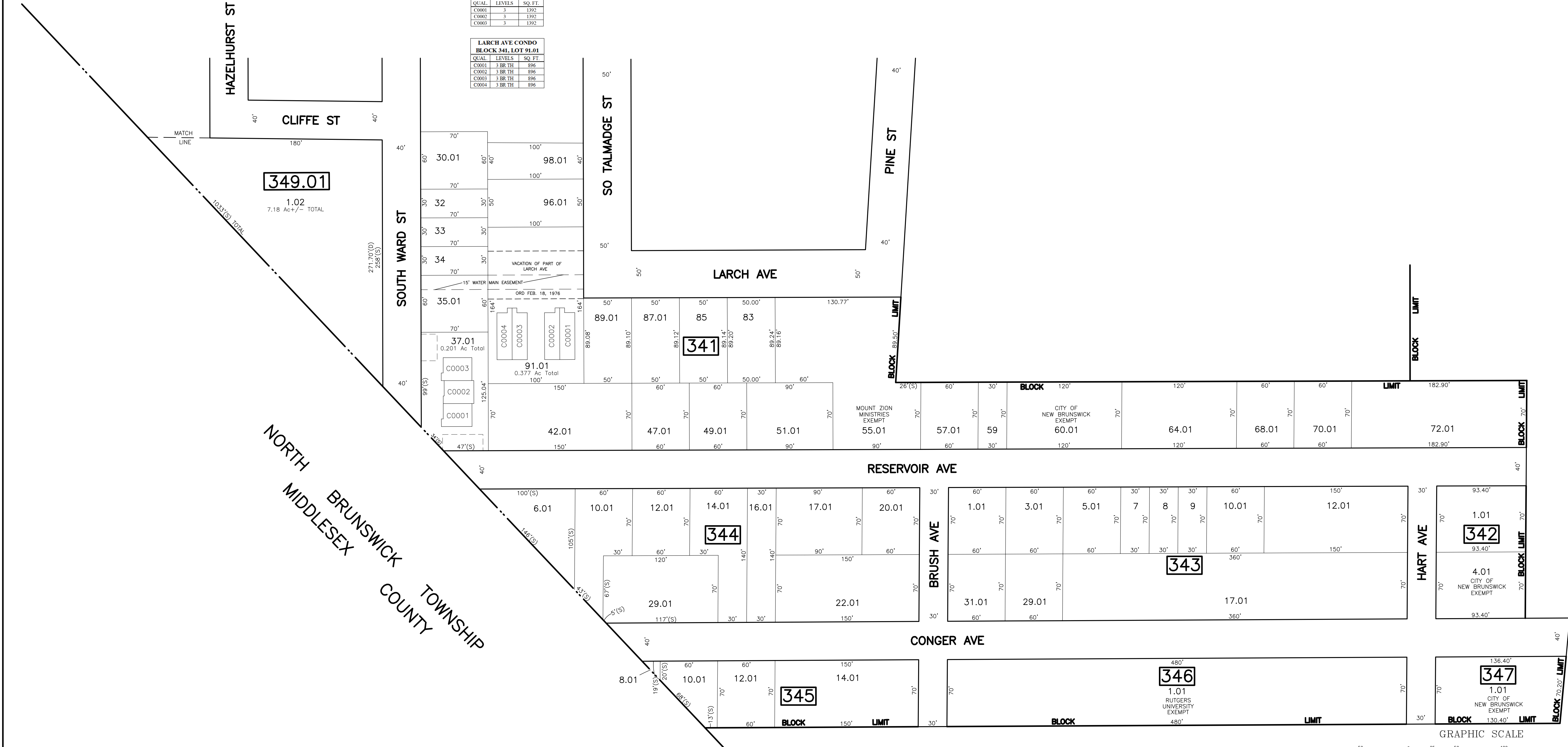

NORTH BRUNSWICK
MIDDLESEX COUNTY
TOWNSHIP

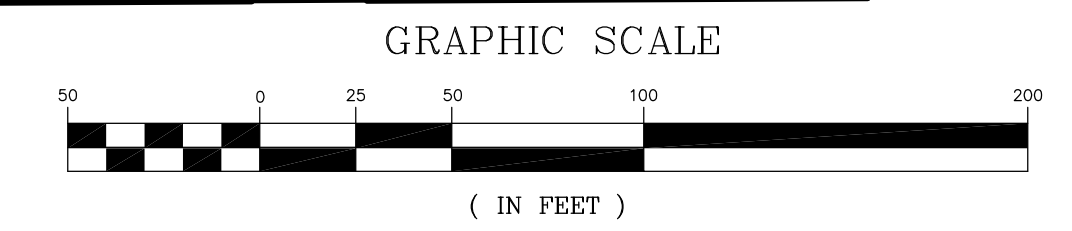

* THIS SHEET HAS BEEN DRAWN USING COMPUTER AIDED DRAFTING/
DESIGN (CAD/D) AND COORDINATE GEOMETRY (COGO).

REVISIONS

DATE	BY	LIC. NO.	BLOCK	LOT
04/2008	ARNOLD W. BARNETT	14987	341	89
06/23/09	MATTHEW ZIOLKOWSKI	4223800	344	17.01
06/23/09	MATTHEW ZIOLKOWSKI	4223800	341	REMOVED NORTH
06/23/09	MATTHEW ZIOLKOWSKI	4223800	344	BRUNSWICK
06/23/09	MATTHEW ZIOLKOWSKI	4223800	345	PORTION
05/09/13	RICHARD A. SCHULZ	37607	341	83

NEW JERSEY DEPARTMENT OF THE TREASURY
DIVISION OF TAXATION
PROPERTY ADMINISTRATION
APPROVED AS A PER MAP PURSUANT TO THE AUTHORITY OF
N.J.A.C. 17:27-18 & 16:27-1
FOR THE DIRECTOR, DIVISION OF TAXATION
Thomas S. Bell (S) C.T.A.
THOMAS S. BELL, CHIEF, LOCAL PROPERTY FIELD ASSISTANCE
Santo C. DiDonato (S) C.T.A.
SANTO C. DIDONATO, SUPERVISING FIELD REPRESENTATIVE
DATE: FEB 10, 2009 SERIAL NO.: 934

TAX MAP
CITY OF NEW BRUNSWICK
MIDDLESEX COUNTY NEW JERSEY
SCALE: 1" = 50'
DATE: JUNE 2007
ARNOLD W. BARNETT
PROFESSIONAL ENGINEER AND LAND SURVEYOR
NEW JERSEY LICENSE NO. 14987
850 SO. WHITE HORSE PIKE
HAMMONTON, NEW JERSEY 08037
COA# 24GA27973300