

SHEET 66

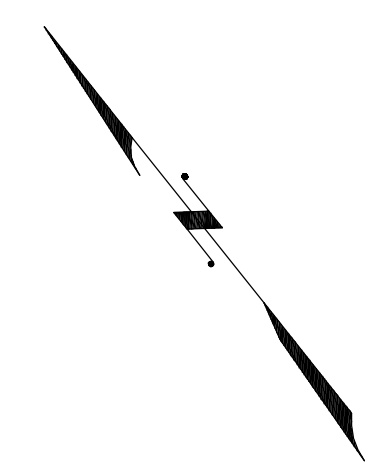

SEAMAN ST

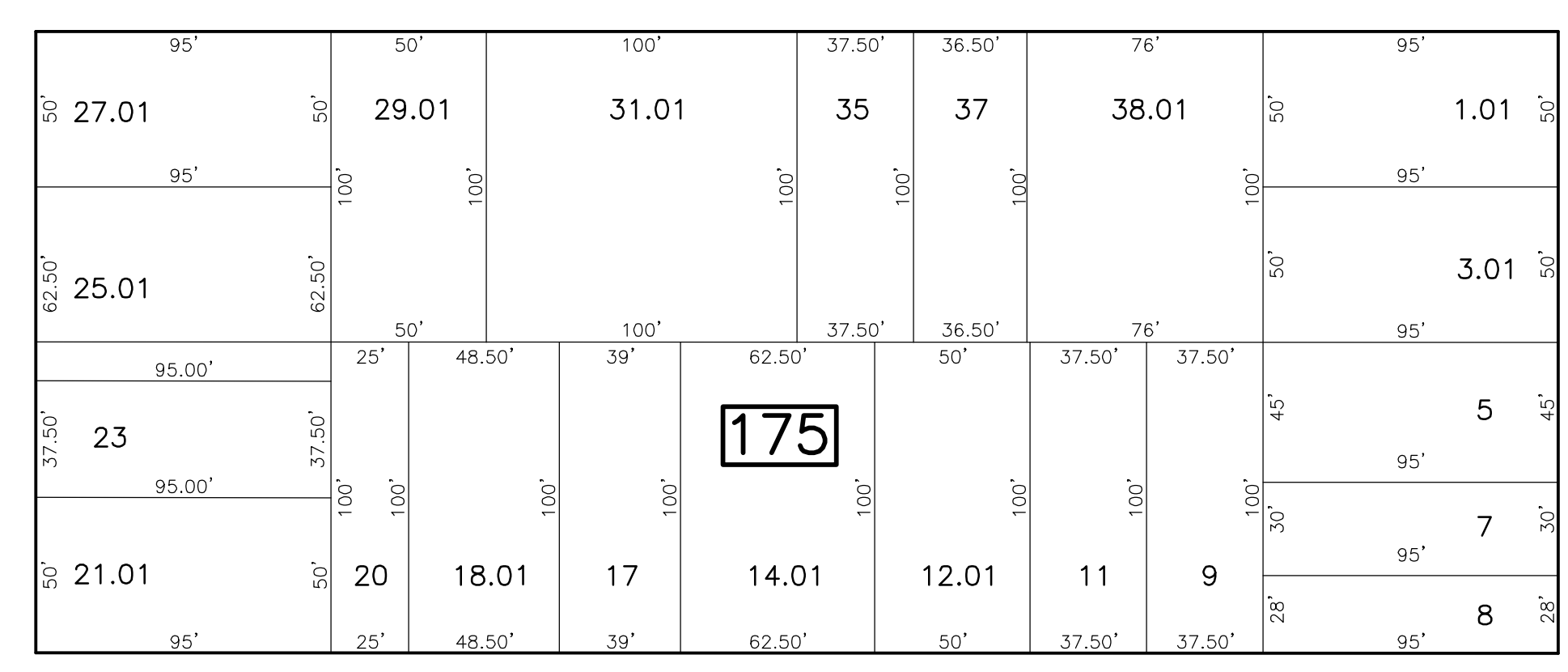
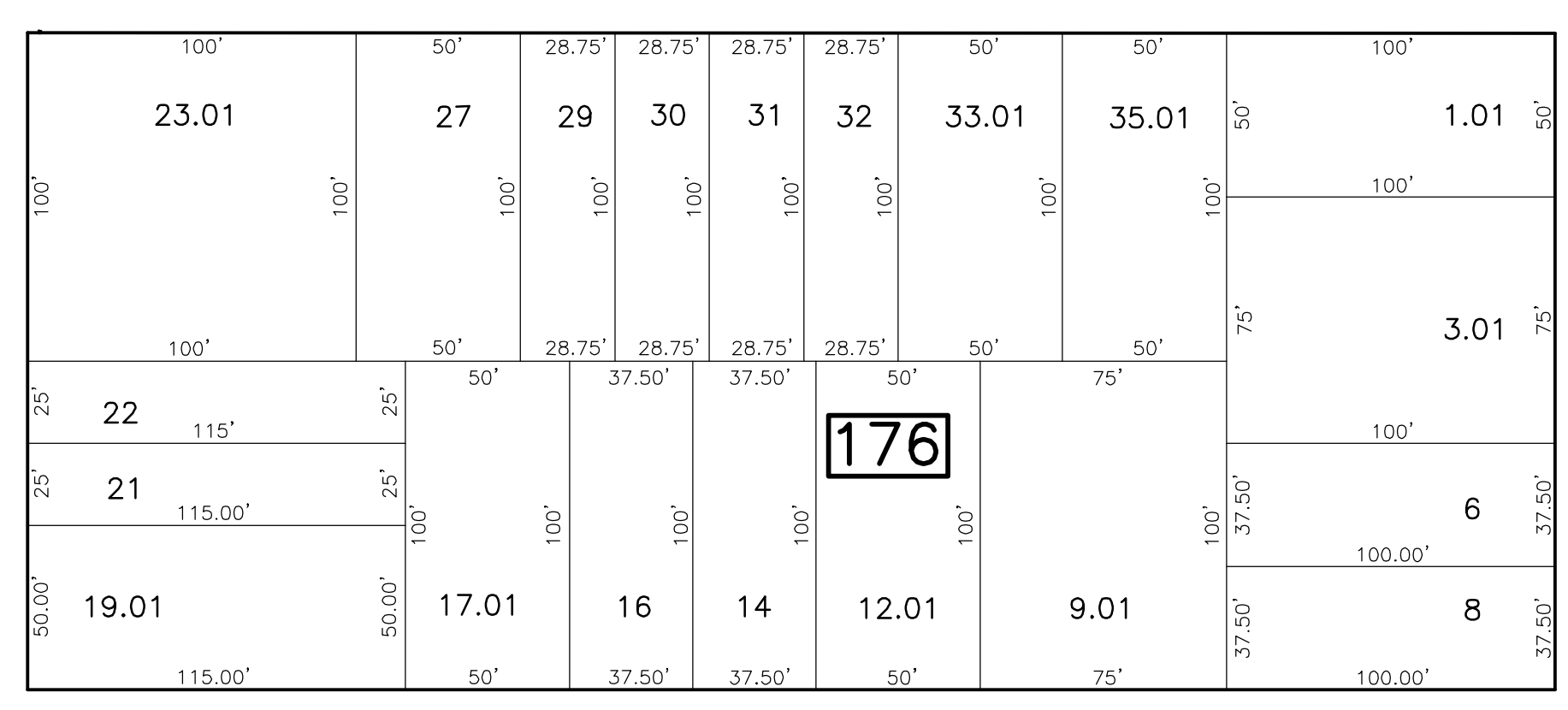

HANDY ST

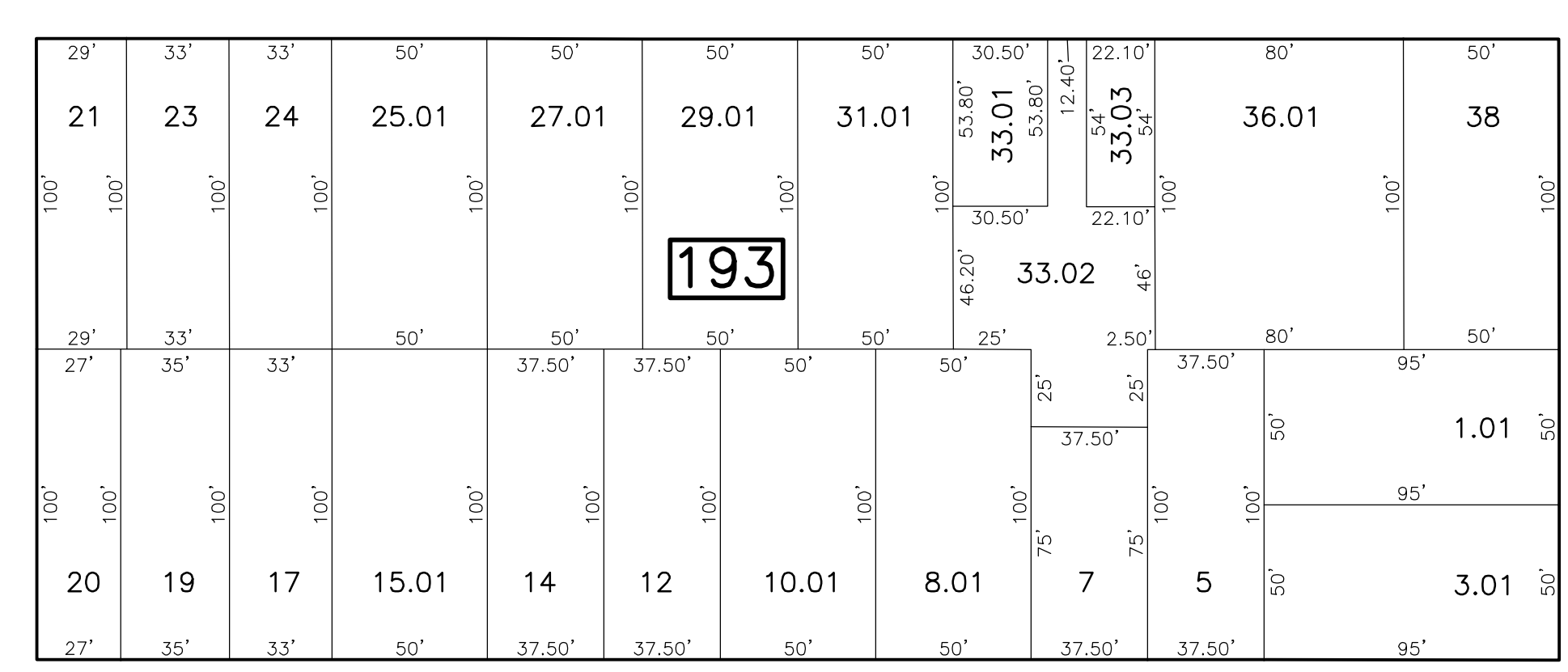
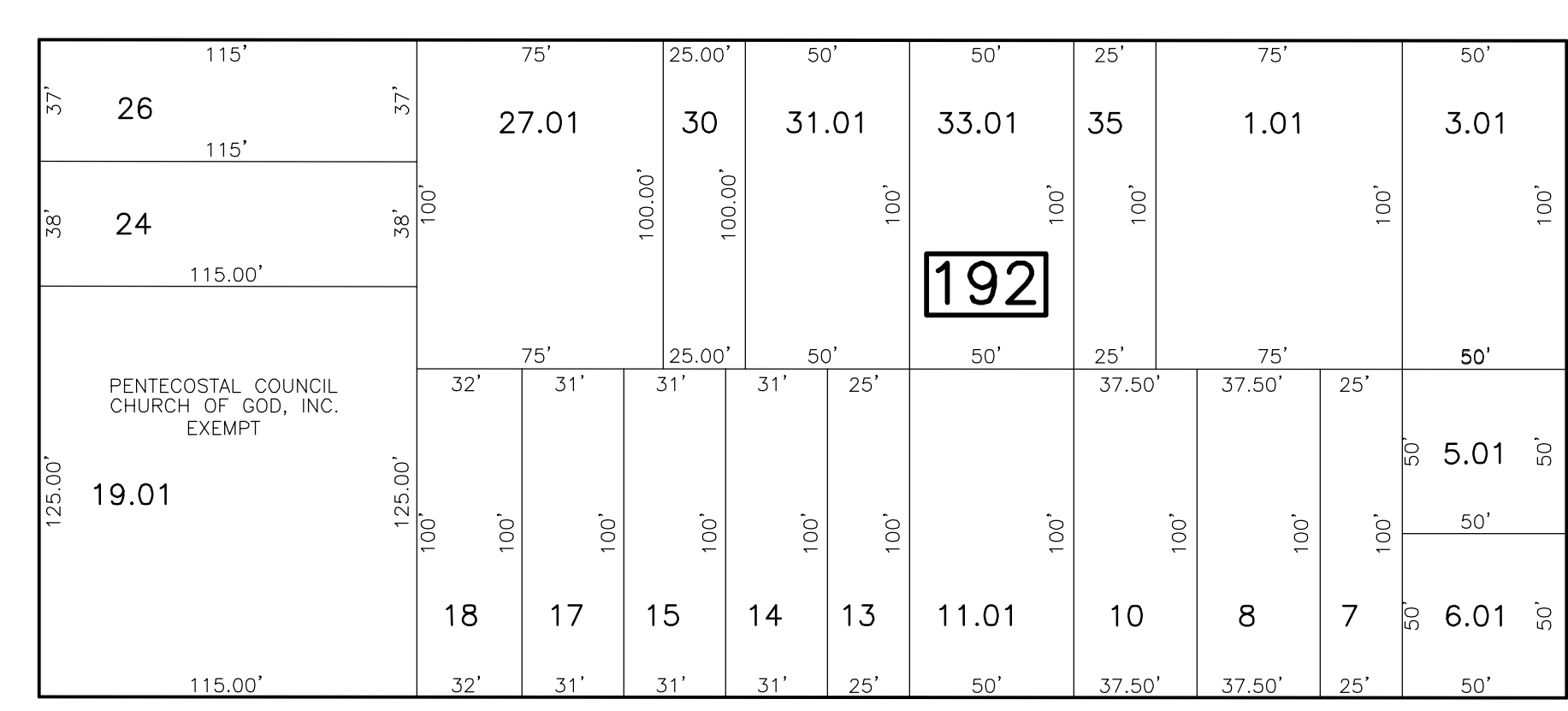

BALDWIN ST

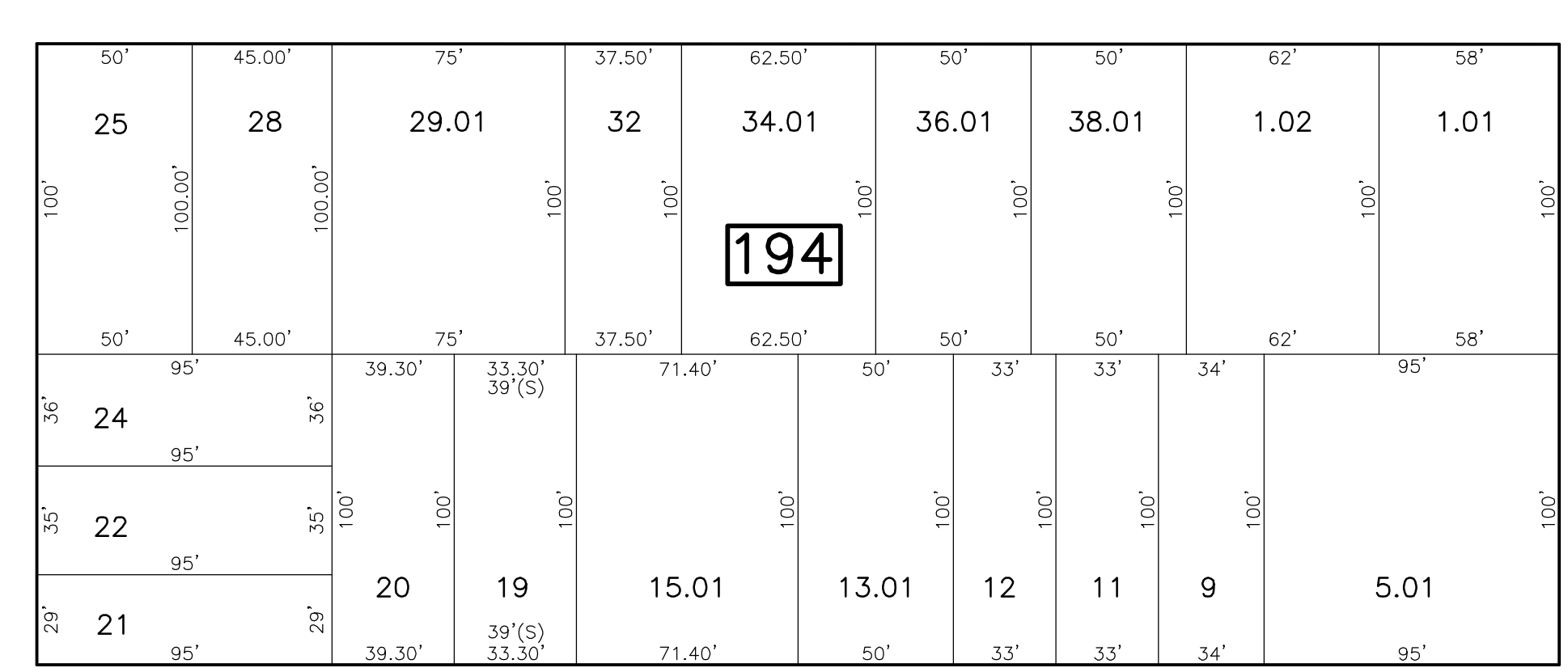
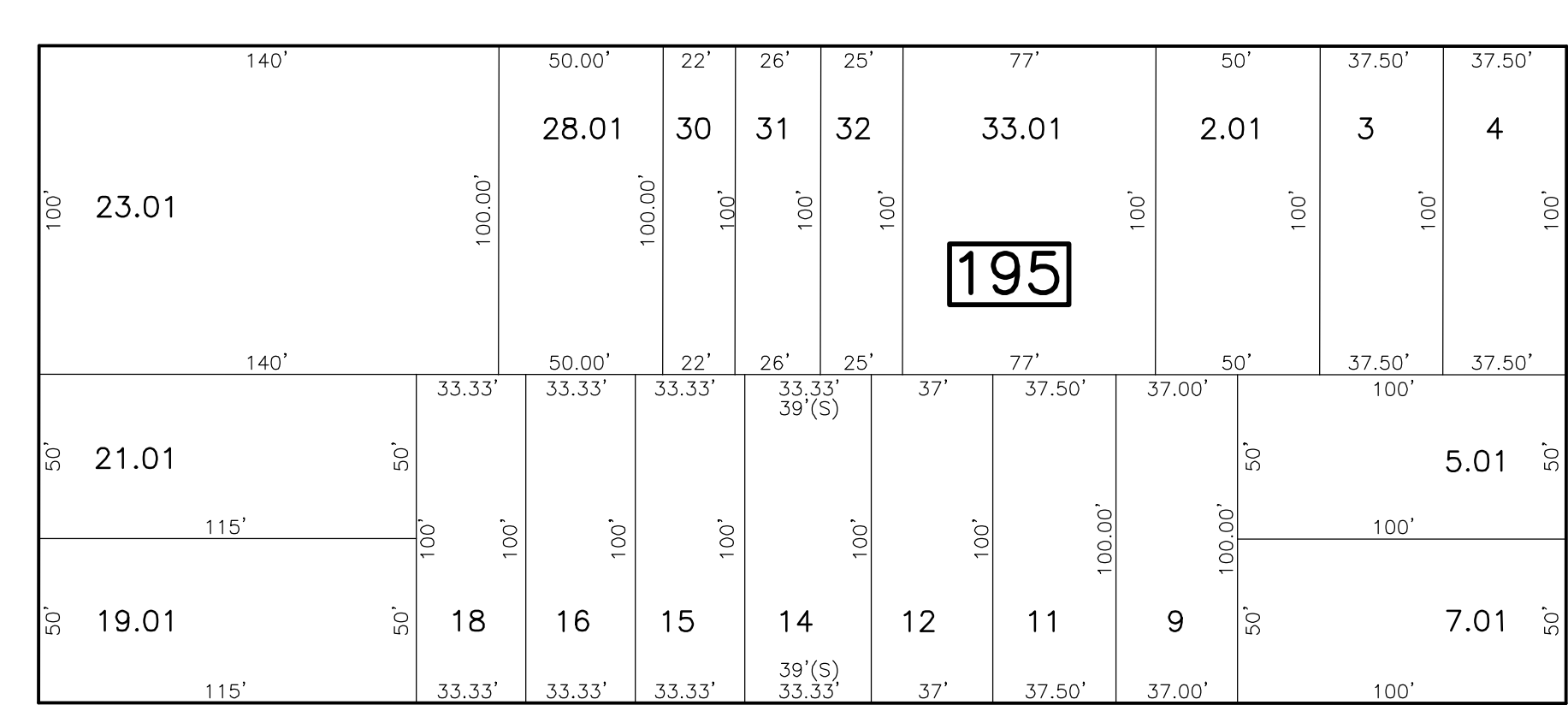

HALE ST

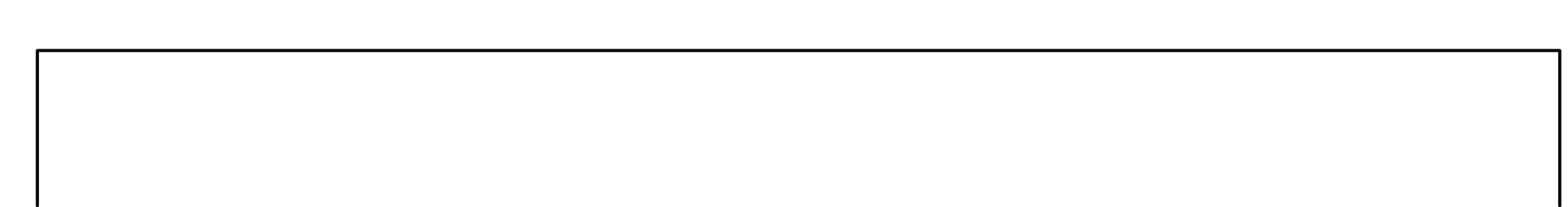
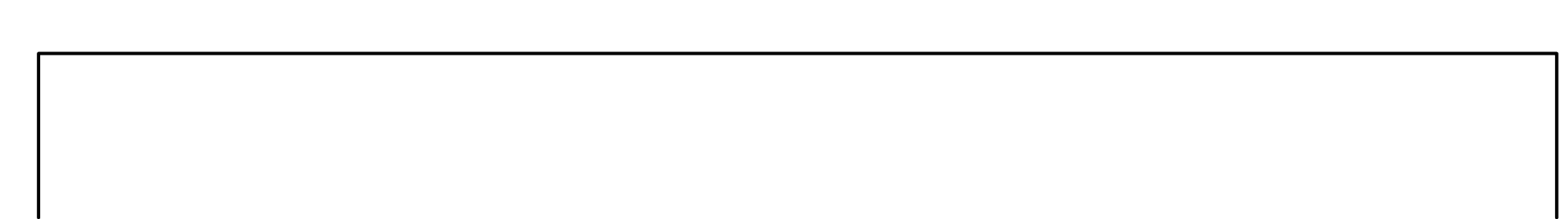

SHEET 57

COMMERCIAL AVE

JONES AVE

NICHOL AVE

SHEET 70

| REVISIONS |                   |         |       |            |
|-----------|-------------------|---------|-------|------------|
| DATE      | BY                | LIC. NO | BLOCK | LOT        |
| 04/2008   | ARNOLD W. BARNETT | 14987   | 175   | 18         |
| 05/17/13  | RICHARD A. SCHULZ | 37607   | 175   | 23         |
| 05/17/13  | RICHARD A. SCHULZ | 37607   | 176   | 8, 19, 01  |
| 05/17/13  | RICHARD A. SCHULZ | 37607   | 192   | 19, 01, 30 |
| 05/17/13  | RICHARD A. SCHULZ | 37607   | 194   | 28         |
| 05/17/13  | RICHARD A. SCHULZ | 37607   | 195   | 9          |
| 12/11/14  | RICHARD A. SCHULZ | 37607   | 195   | 28, 01     |

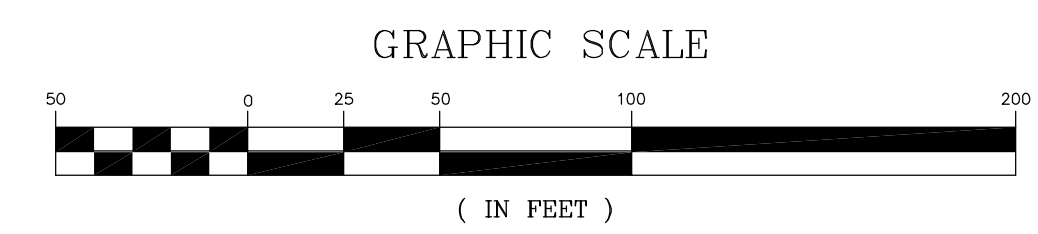

\* THIS SHEET HAS BEEN DRAWN USING COMPUTER AIDED DRAFTING/ DESIGN (CAD/D) AND COORDINATE GEOMETRY (COGO).

NEW JERSEY DEPARTMENT OF THE TREASURY  
DIVISION OF TAXATION  
PROPERTY ADMINISTRATION  
APPROVED AS A TAX MAP PURSUANT TO THE AUTHORITY OF  
N.J.A.C. 17:27-16 & 17.27-17  
FOR THE DIRECTOR, DIVISION OF TAXATION  
**Thomas S. Reilly, C.S.**  
THOMAS S. REILLY, CHIEF, LOCAL PROPERTY TAX ASSISTANCE  
**Santo C. DiDonato, C.S.**  
SANTO C. DIDONATO, SUPERVISING FIELD REPRESENTATIVE  
DATE: FEB 10, 2009 SERIAL NO. 934

TAX MAP  
CITY OF NEW BRUNSWICK  
MIDDLESEX COUNTY  
SCALE: 1" = 50'  
NEW JERSEY  
DATE: JUNE 2007  
**ARNOLD W. BARNETT**  
PROFESSIONAL ENGINEER AND LAND SURVEYOR  
NEW JERSEY LICENSE NO. 14987  
850 SO. WHITE HORSE PIKE  
HAMMONTON, NEW JERSEY 08037  
COA# 24GA27973300