

SHEET 63

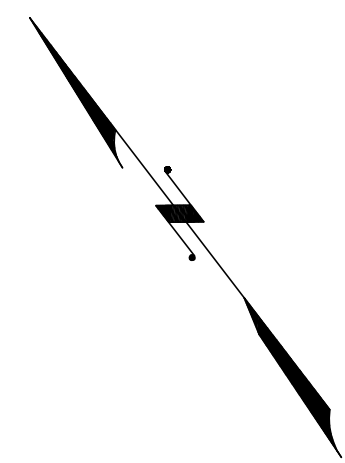

REVISIONS				
DATE	BY	LIC NO	BLOCK	LOT
04/2008	ARNOLD W. BARNETT	14987	62	108.01
12/29/09	MATTHEW ZIOLKOWSKI	4223800	272	3.01, 5.01
06/19/09	MATTHEW ZIOLKOWSKI	4223800	348	44, 45.01
12/14/10	MATTHEW ZIOLKOWSKI	4223800	348	17.01
05/09/13	RICHARD A. SCHULZ	37607	341	12, 17
05/09/13	RICHARD A. SCHULZ	37607	348	32

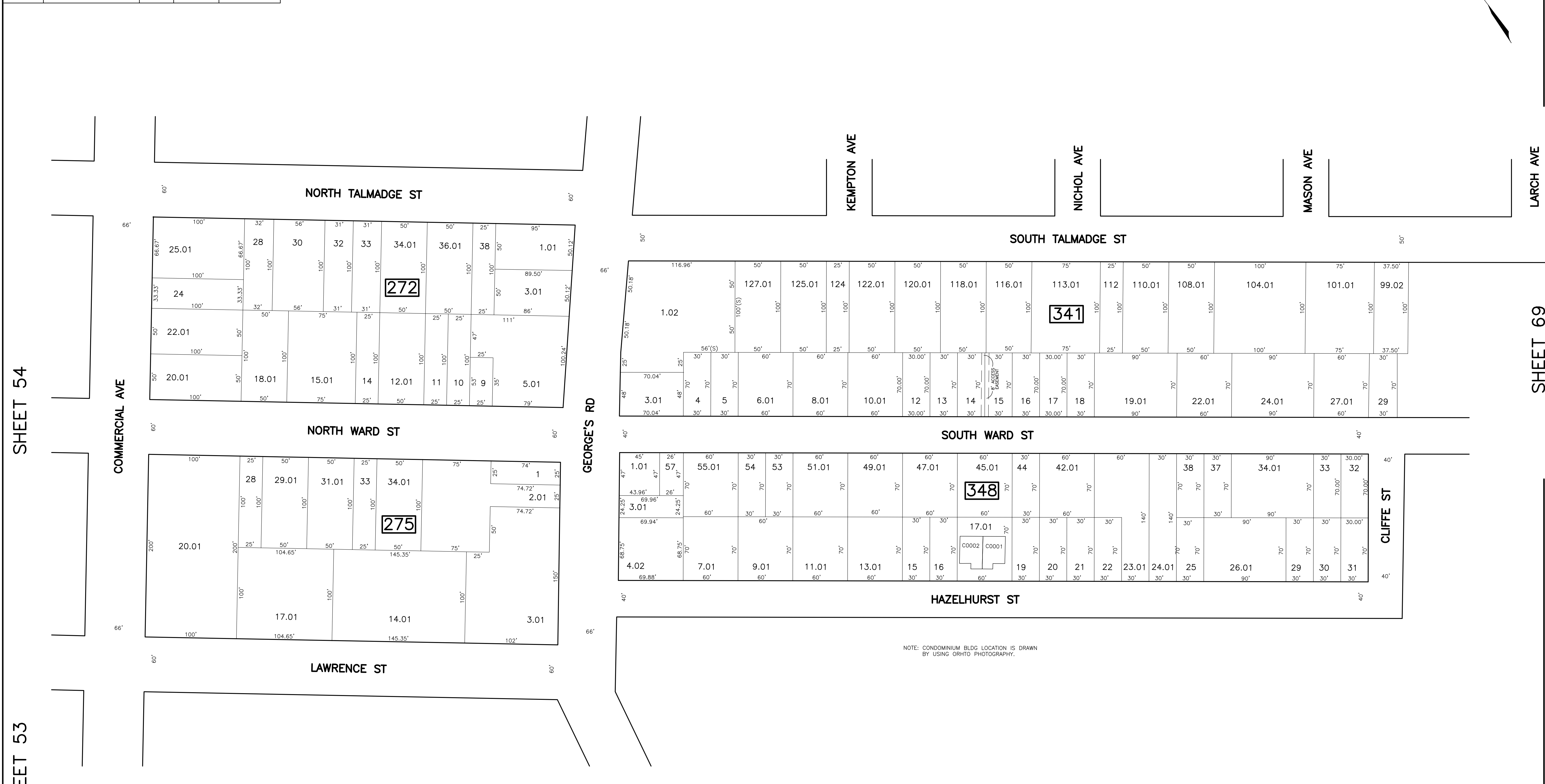

SHEET 54

SHEET 53

SHEET 69

NOTE: CONDOMINIUM BLDG LOCATION IS DRAWN BY USING ORHTO PHOTOGRAPHY.

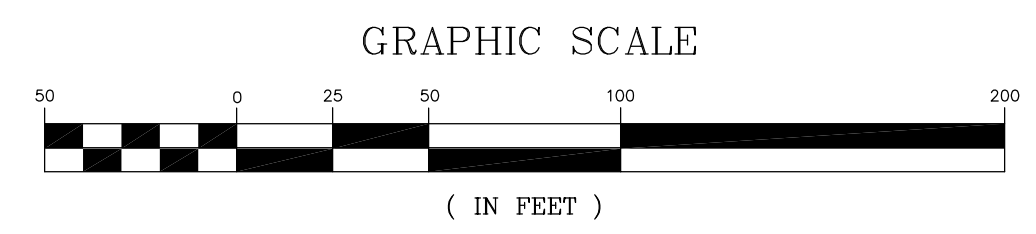

SHEET 61

* THIS SHEET HAS BEEN DRAWN USING COMPUTER AIDED DRAFTING/ DESIGN (CAD/D) AND COORDINATE GEOMETRY (COCO).

NEW JERSEY DEPARTMENT OF THE TREASURY
DIVISION OF TAXATION
PROPERTY ADMINISTRATION
APPROVED AS A FEE MAP PURSUANT TO THE AUTHORITY OF
N.J.A.C. 17:27-15 & 16.62-1
FOR THE DIRECTOR, DIVISION OF TAXATION
Thomas S. Reilly, C.S.
THOMAS S. REILLY, CHIEF, LOCAL PROPERTY FIELD ASSISTANCE
Santo C. DiDonato, C.S.
SANTO C. DIDONATO, SUPERVISING FIELD REPRESENTATIVE
DATE: FEB 10, 2009 SERIAL No. 934

TAX MAP
CITY OF NEW BRUNSWICK
MIDDLESEX COUNTY
SCALE: 1" = 50'
NEW JERSEY
DATE: JUNE 2007
ARNOLD W. BARNETT
PROFESSIONAL ENGINEER AND LAND SURVEYOR
NEW JERSEY LICENSE NO. 14987
850 SO. WHITE HORSE PIKE
HAMMONTON, NEW JERSEY 08037
COA# 24GA27973300