

SHEET 39

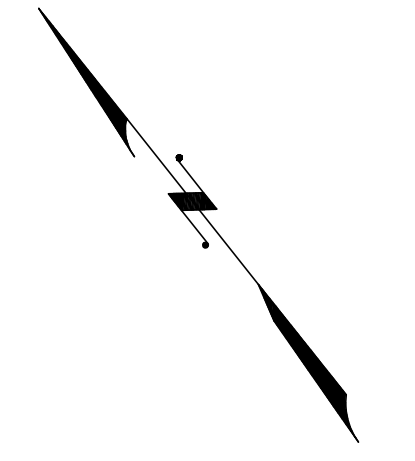

REVISIONS				
DATE	BY	LIC NO	BLOCK	LOT
04/2008	ARNOLD W. BARNETT	14987	172	1.01
06/19/09	MATTHEW ZIOLKOWSKI	4223800	172	32, 33, 01
05/17/13	RICHARD A. SCHULZ	37607	151	3.01, 24
05/17/13	RICHARD A. SCHULZ	37607	152	36
05/17/13	RICHARD A. SCHULZ	37607	158	11, 36
05/17/13	RICHARD A. SCHULZ	37607	171	33

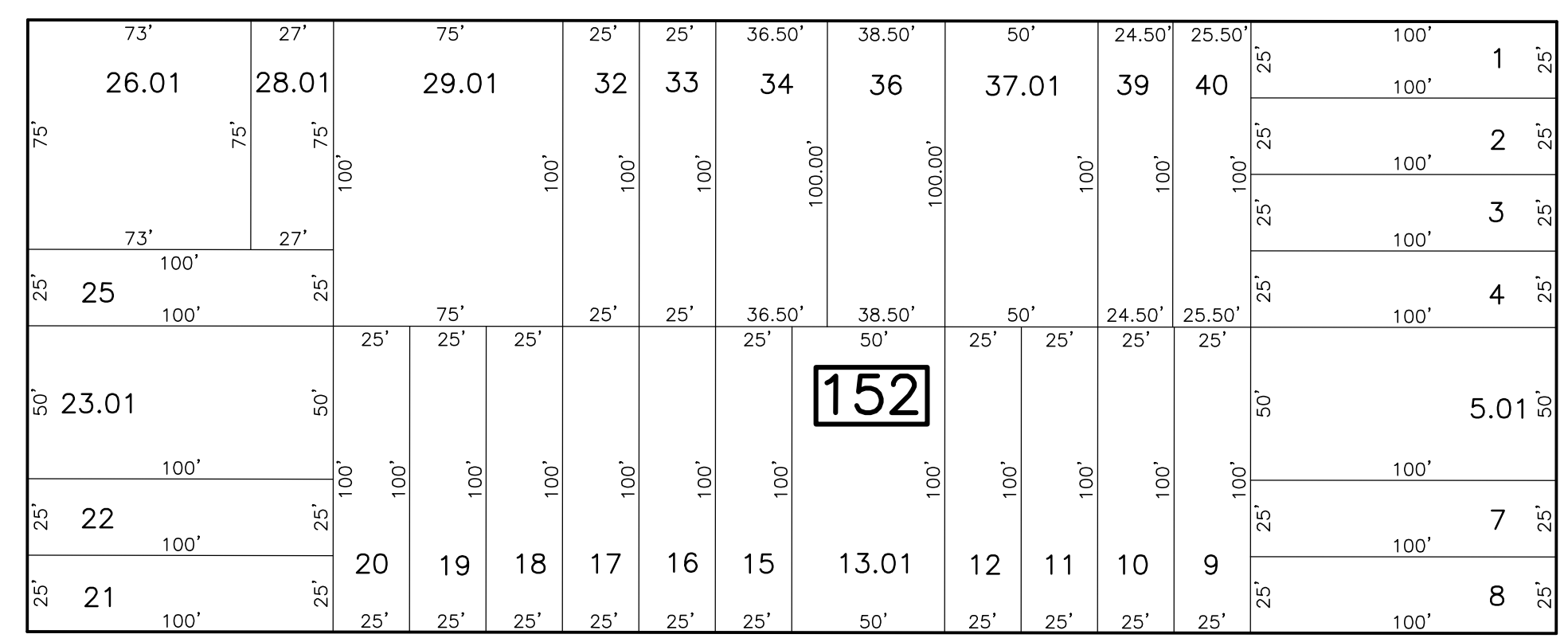
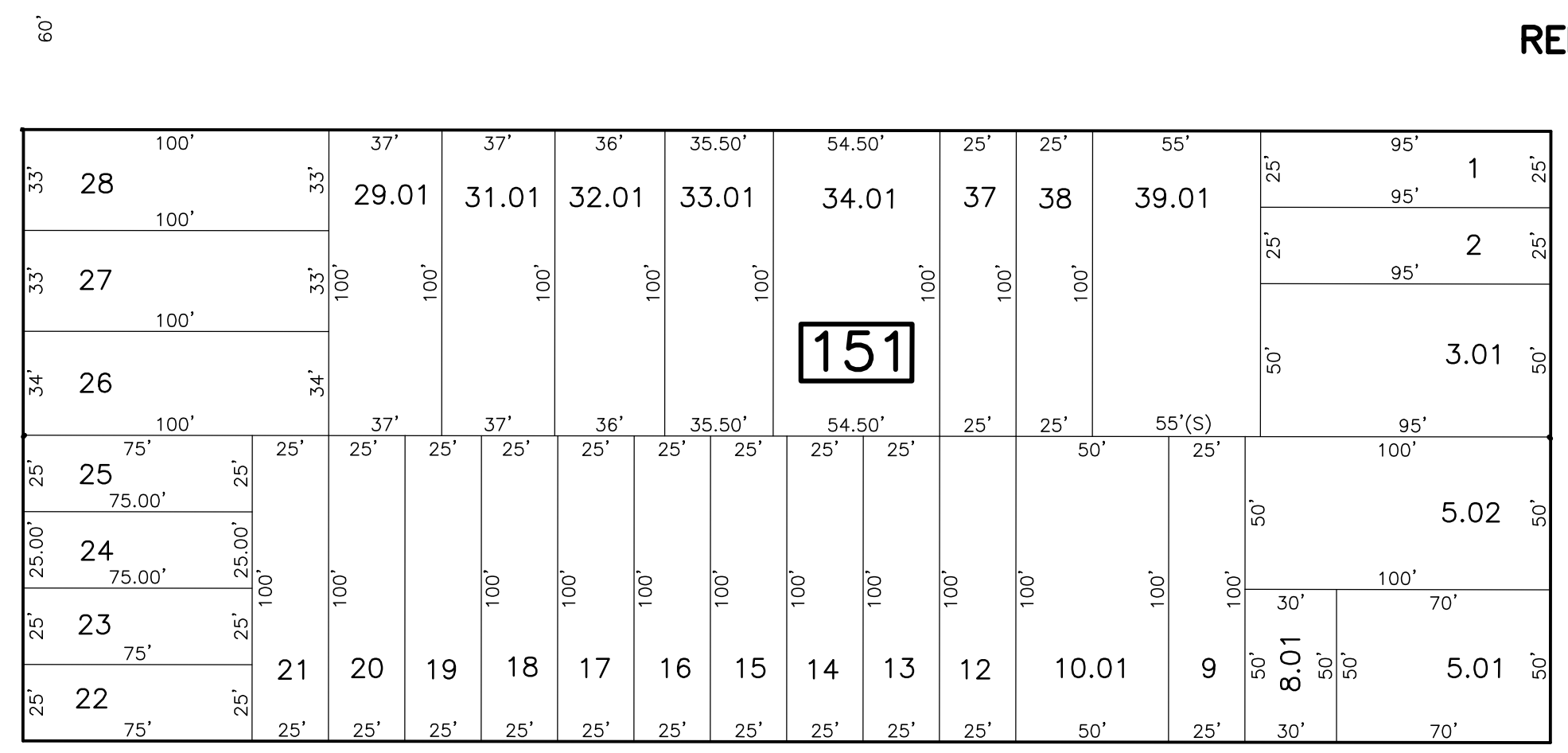

SHEET 46

REMSSEN AVE

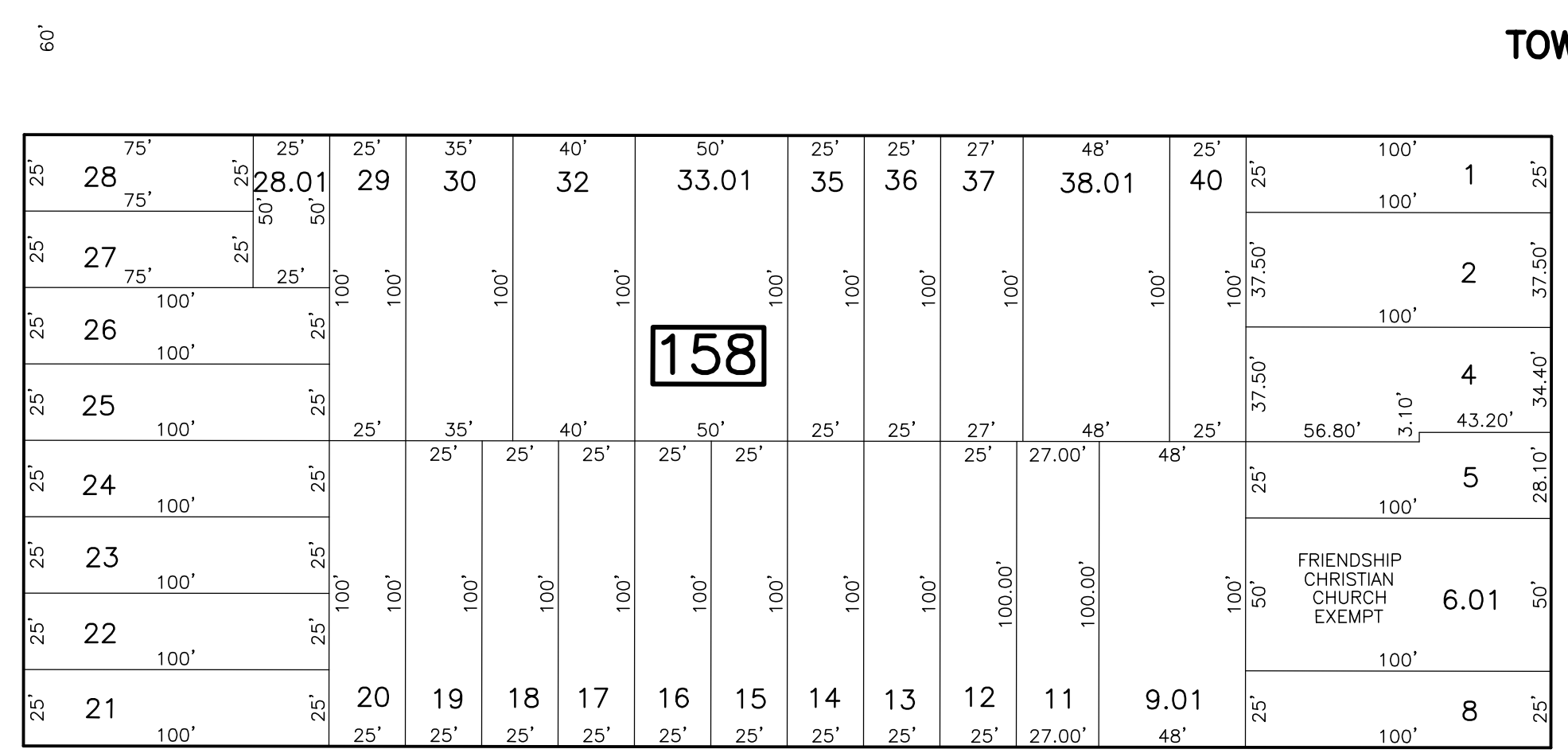

TOWNSEND ST

THROOP AVE

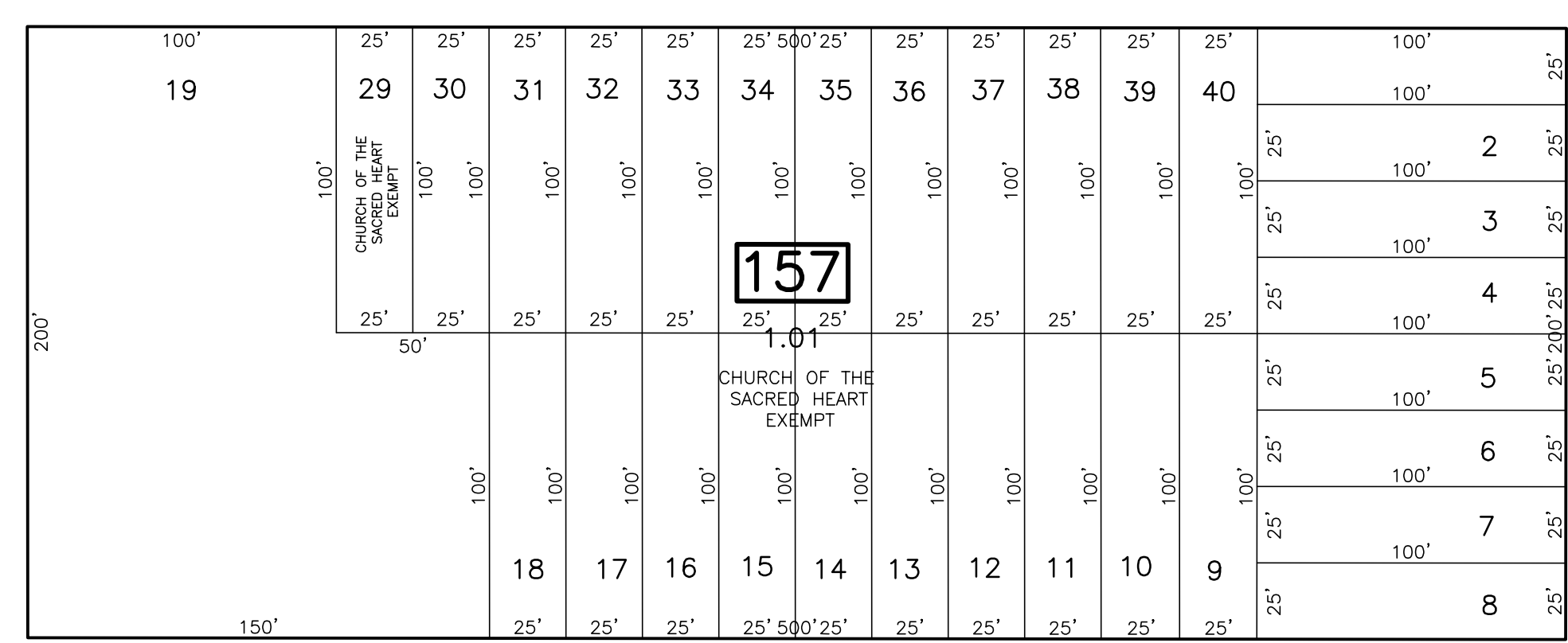

COMMERCIAL AVE

SHEET 66

SUYDAM ST

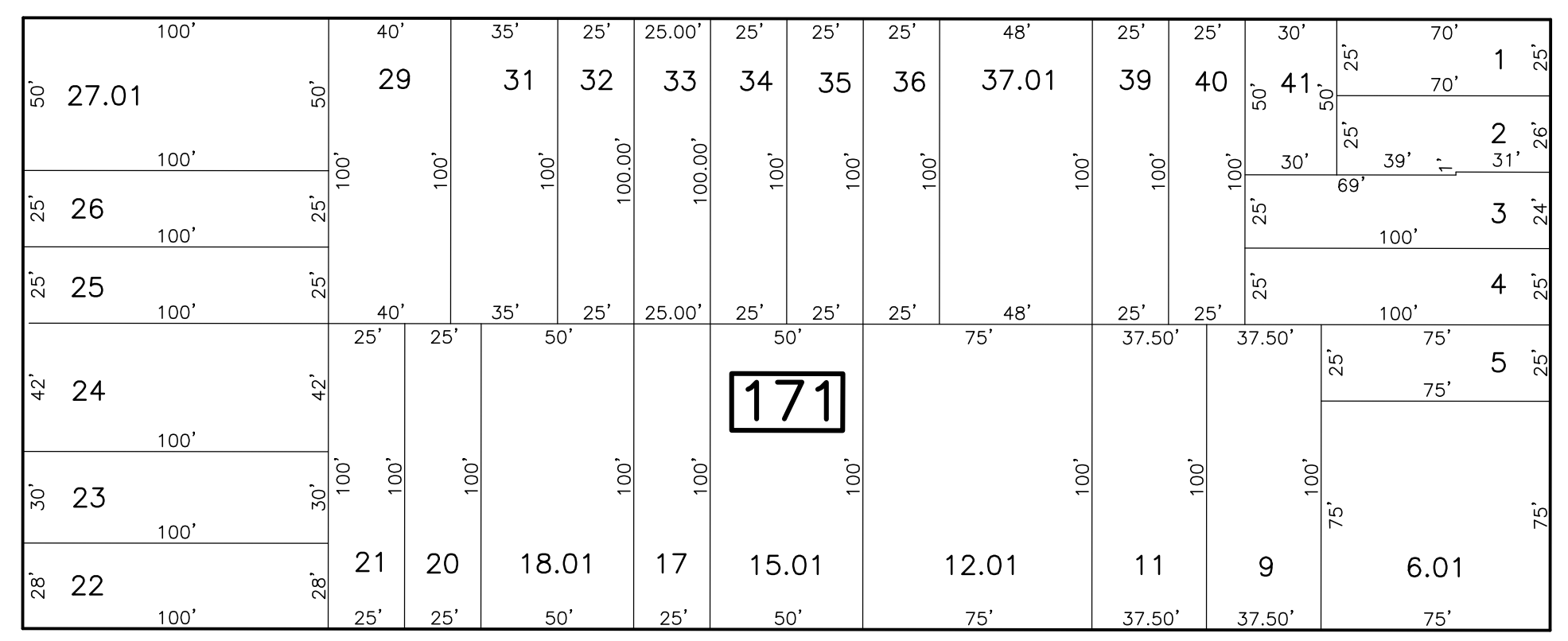

SEAMAN ST

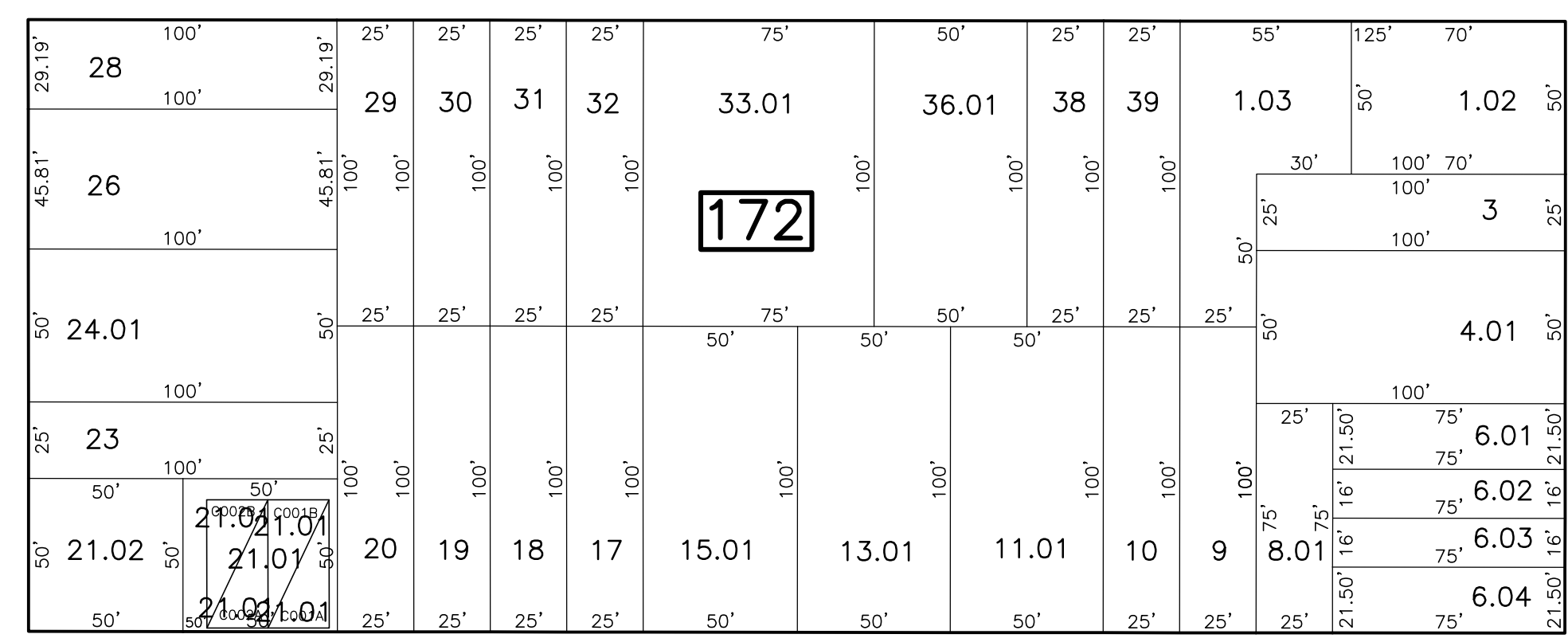

GRAPHIC SCALE

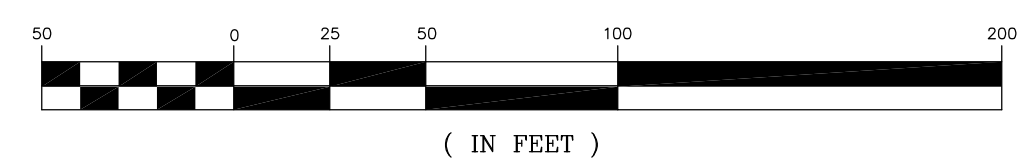

SHEET 57

* THIS SHEET HAS BEEN DRAWN USING COMPUTER AIDED DRAFTING/ DESIGN (CAD/D) AND COORDINATE GEOMETRY (COGO).

TAX MAP CITY OF NEW BRUNSWICK

MIDDLESEX COUNTY NEW JERSEY SCALE: 1" = 50' DATE: JUNE 2007

ARNOLD W. BARNETT

PROFESSIONAL ENGINEER AND LAND SURVEYOR NEW JERSEY LICENSE NO. 14987

850 SO. WHITE HORSE PIKE HAMMONTON, NEW JERSEY 08037 COA# 24GA27973300

NEW JERSEY DEPARTMENT OF THE TREASURY
DIVISION OF TAXATION
PROPERTY ADMINISTRATION
APPROVED AS A PLAN PURSUANT TO THE AUTHORITY OF
N.J.A.C. 17:27 & 17:28
FOR THE DIRECTOR, DIVISION OF TAXATION
Thomas S. Kelly, Chief, Local Property Field Assistance
Santo C. DiDonato, Supervising Field Representative
DATE: FEB 10, 2009 SERIAL NO.: 934