

SHEET 47

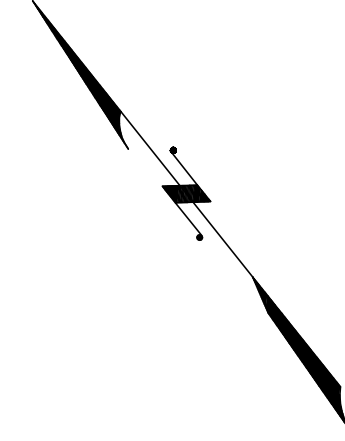

SHEET 33

LIVINGSTON AVE

REDMOND ST

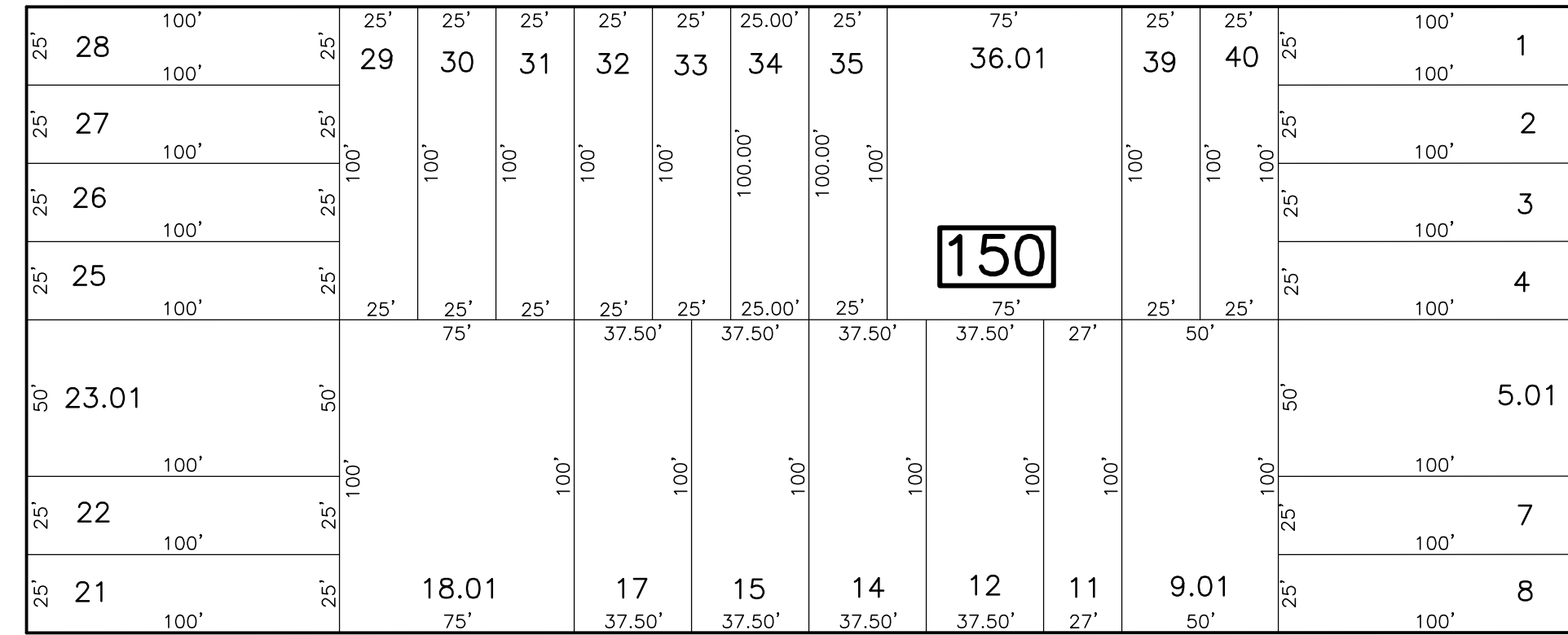
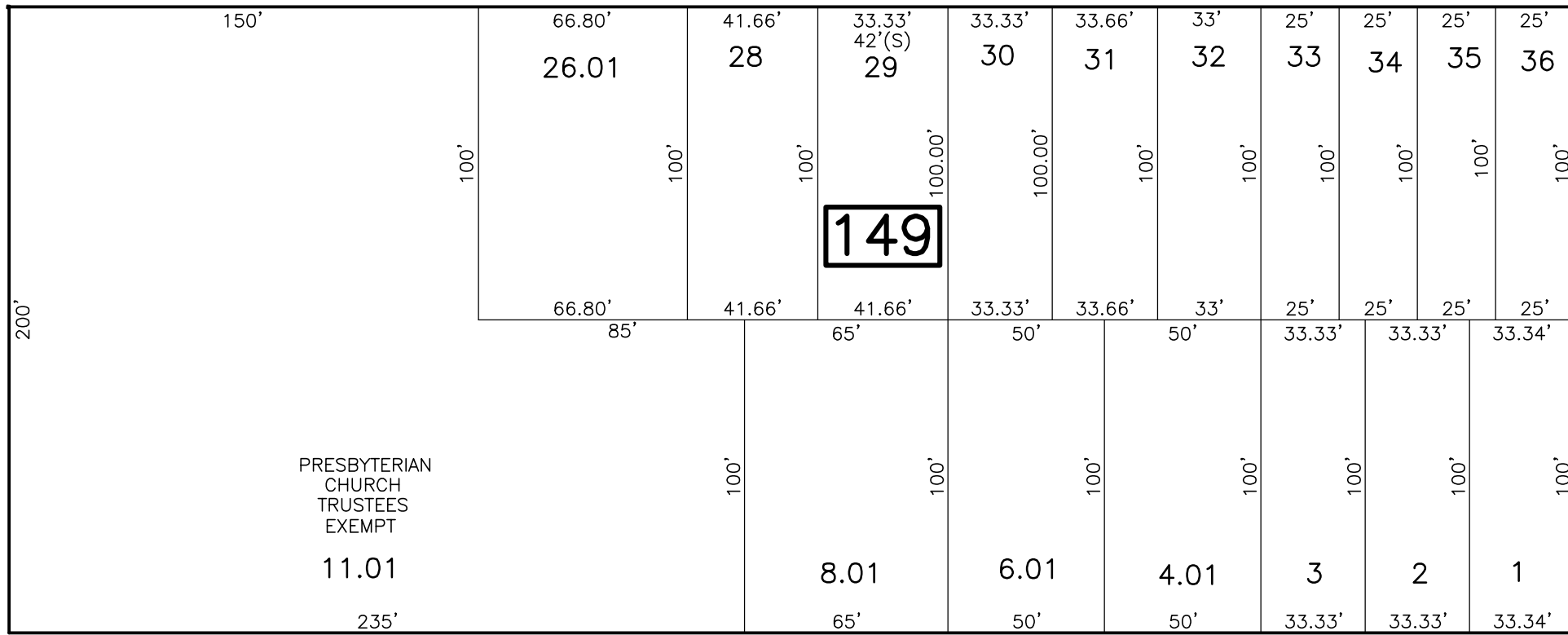

TOWNSEND ST

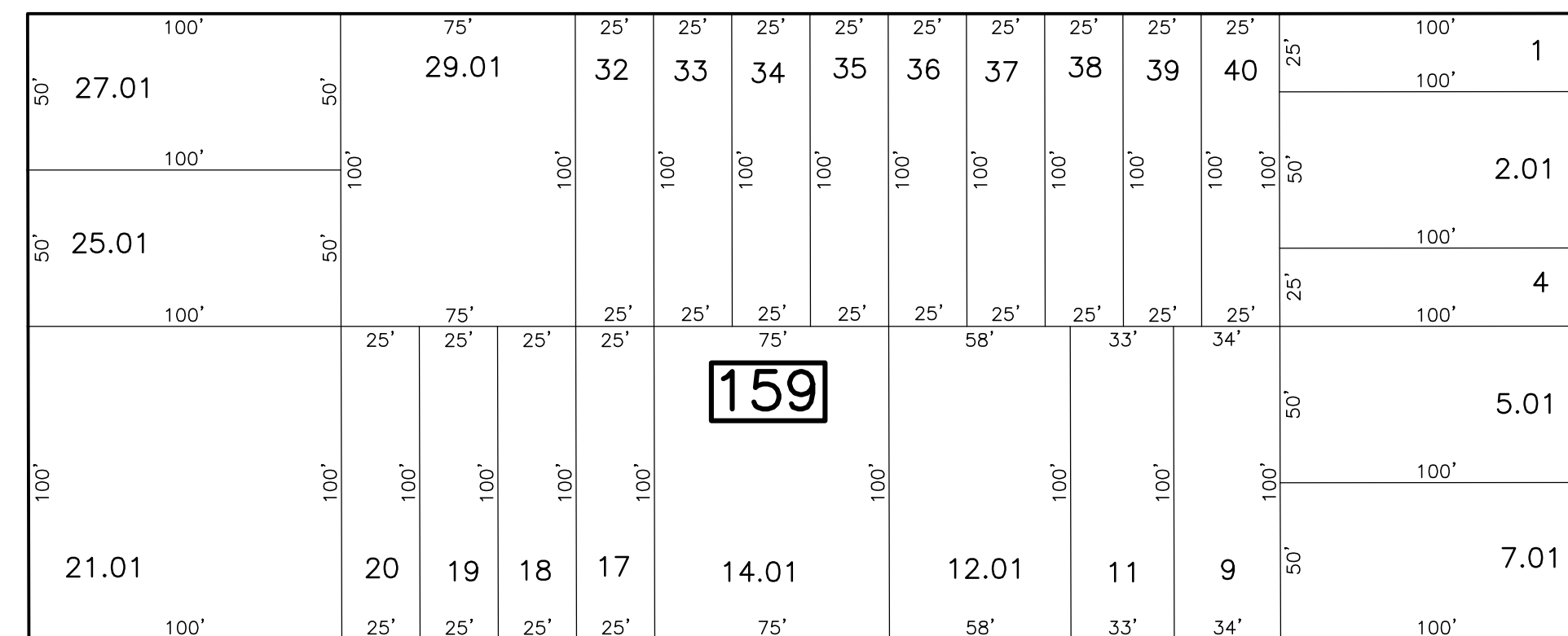
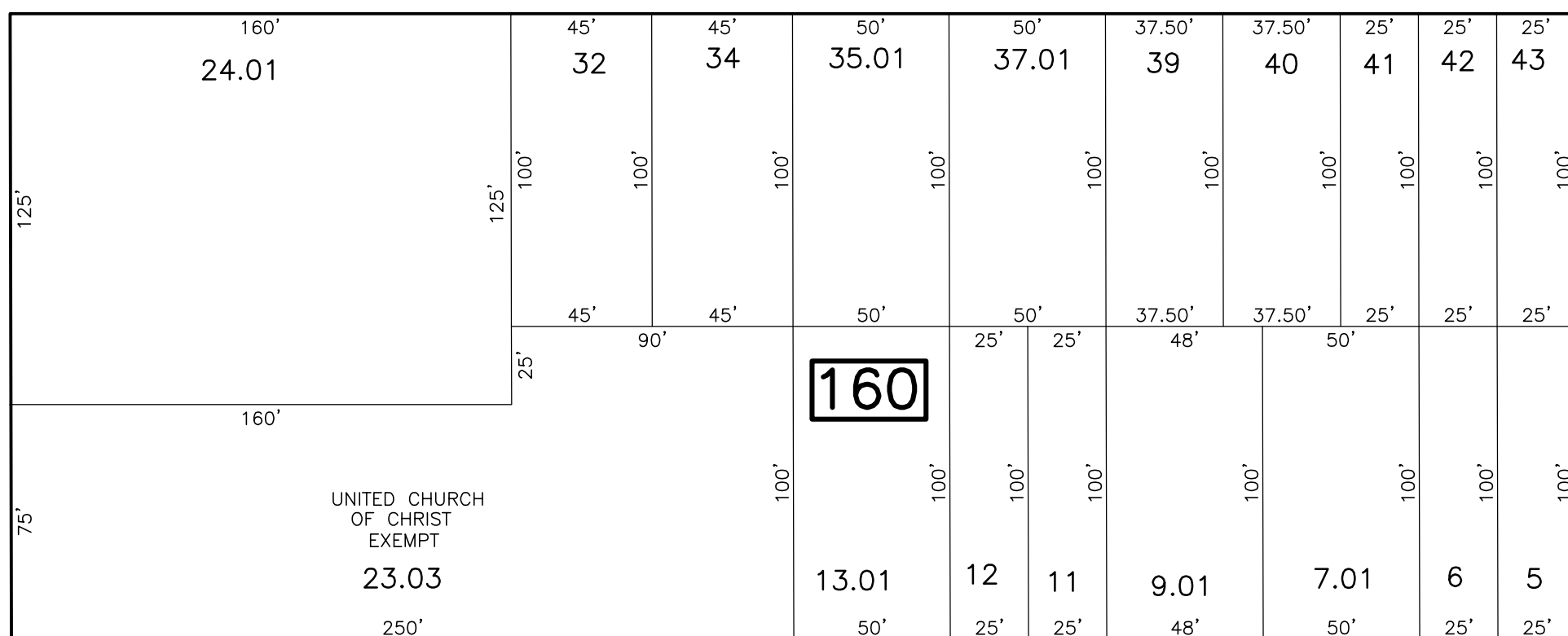

SUYDAM ST

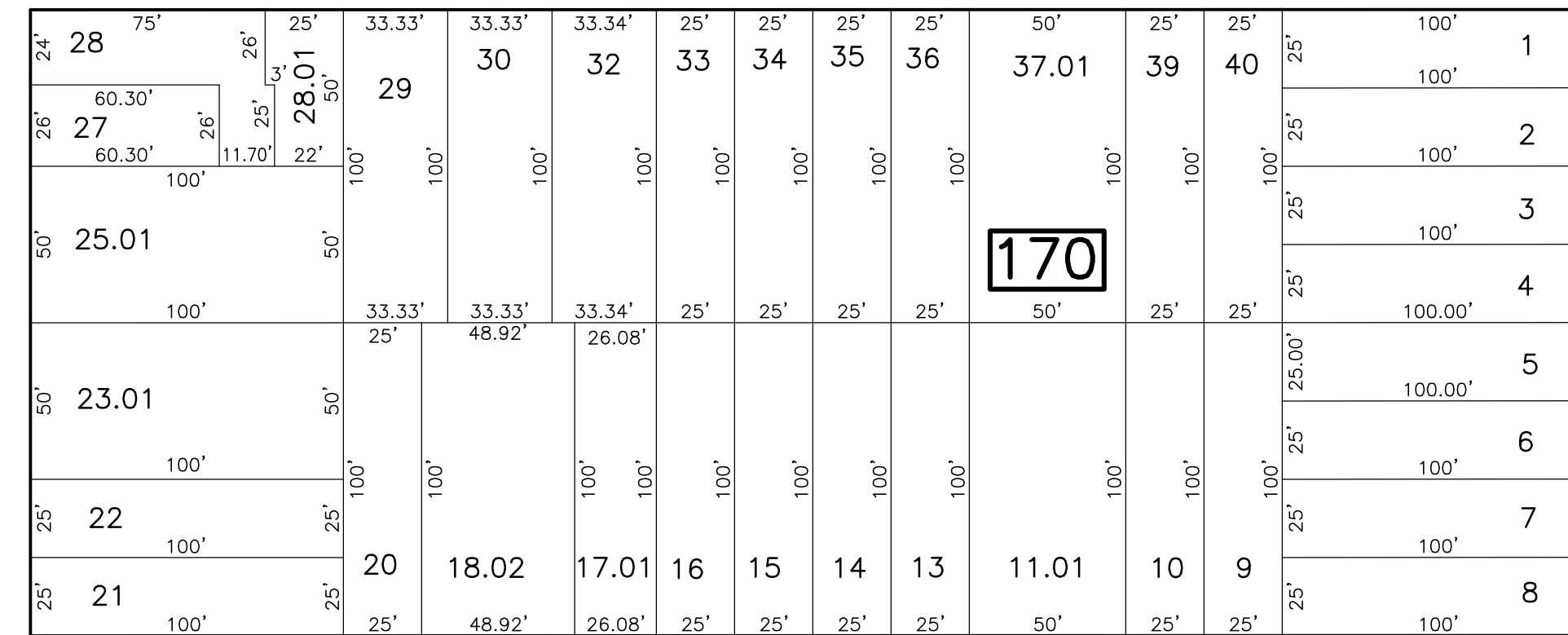
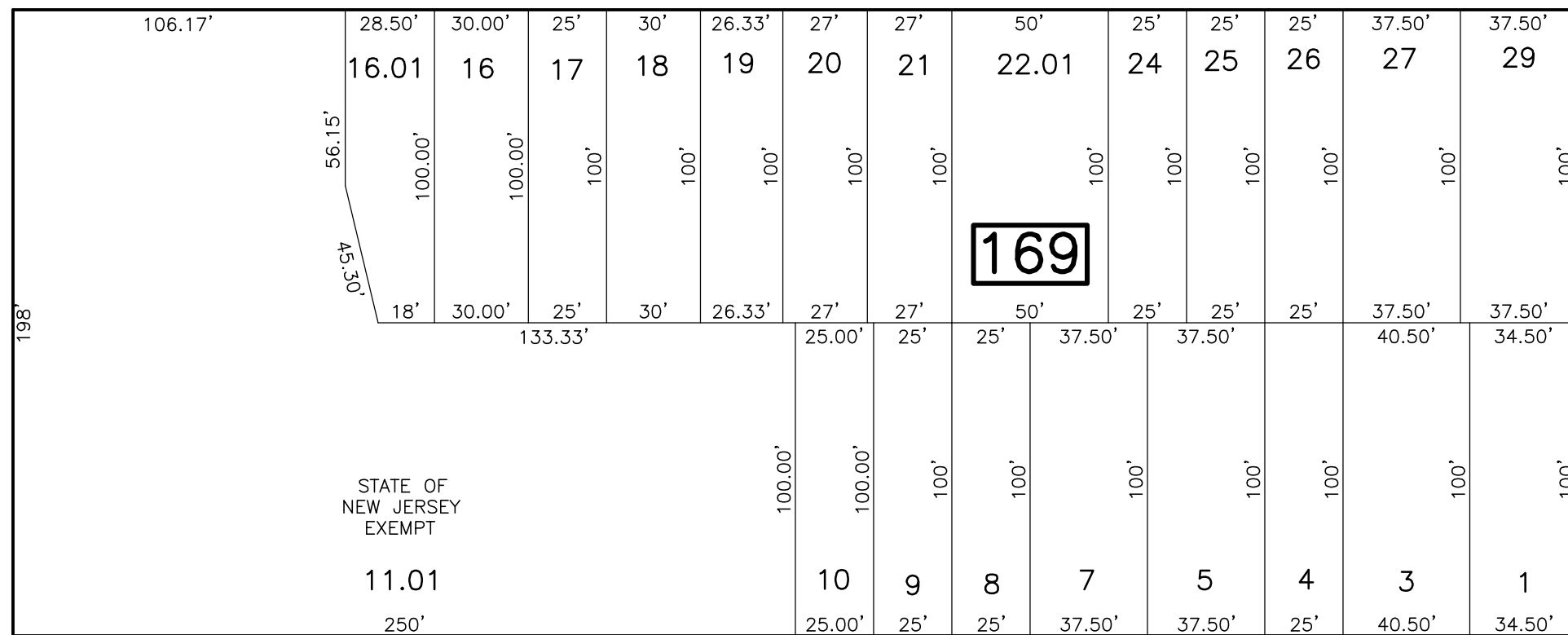

SEAMAN ST



SHEET 58

REMPSEN AVE

REVISIONS				
DATE	BY	LIC. NO.	BLOCK	LOT
04/2008	ARNOLD W. BARNETT	14987	159	18.01
08/11/08	ARNOLD W. BARNETT	14987	170	9.01
05/13/13	RICHARD A. SCHULZ	37607	150	34
05/17/13	RICHARD A. SCHULZ	37607	149	30
05/17/13	RICHARD A. SCHULZ	37607	169	10, 16
05/17/13	RICHARD A. SCHULZ	37607	170	5, 11.01

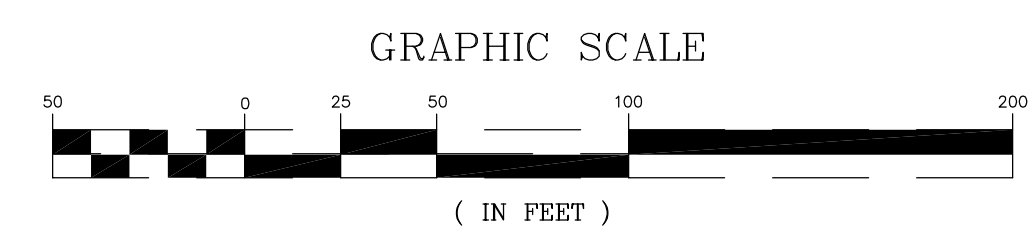

NEW JERSEY DEPARTMENT OF THE TREASURY  
DIVISION OF TAXATION  
PROPERTY ADMINISTRATION  
APPROVED AS A FIELD REPRESENTATIVE TO THE AUTHORITY OF  
N.J.A.C. 17:27 & 17:28  
FOR THE DIRECTOR, DIVISION OF TAXATION  
**Thomas S. Reilly, C.S.**  
THOMAS S. REILLY, CHIEF, LOCAL PROPERTY FIELD ASSISTANCE  
**Santo C. DiDonato, C.S.**  
SANTO C. DIDONATO, SUPERVISING FIELD REPRESENTATIVE  
DATE: FEB 10, 2009 SERIAL NO. 934

TAX MAP  
CITY OF NEW BRUNSWICK  
MIDDLESEX COUNTY NEW JERSEY  
SCALE: 1" = 50'  
DATE: JUNE 2007  
**ARNOLD W. BARNETT**  
PROFESSIONAL ENGINEER AND LAND SURVEYOR  
NEW JERSEY LICENSE NO. 14987  
850 SO. WHITE HORSE PIKE  
HAMMONTON, NEW JERSEY 08037  
COA# 24GA27973300

SHEET 45

\* THIS SHEET HAS BEEN DRAWN USING COMPUTER AIDED DRAFTING/ DESIGN (CAD/D) AND COORDINATE GEOMETRY (COGO).