

SHEET 43

SHEET 55

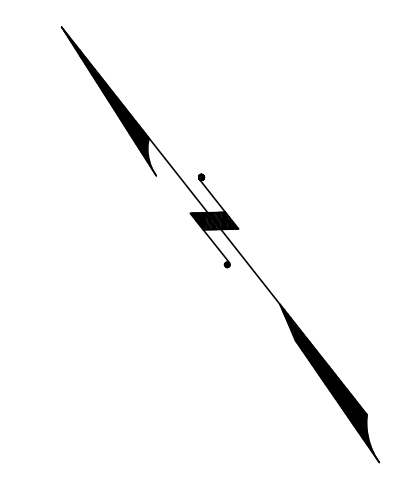

TALMADGE ST

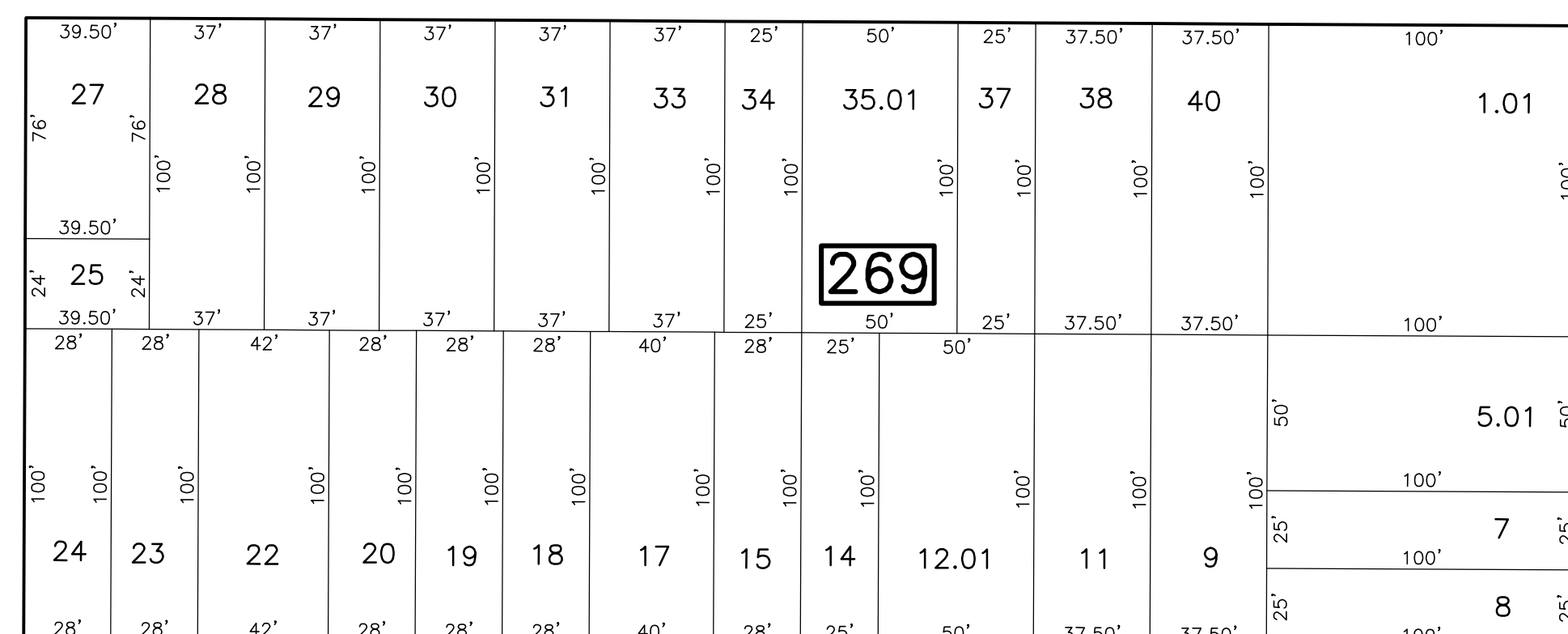
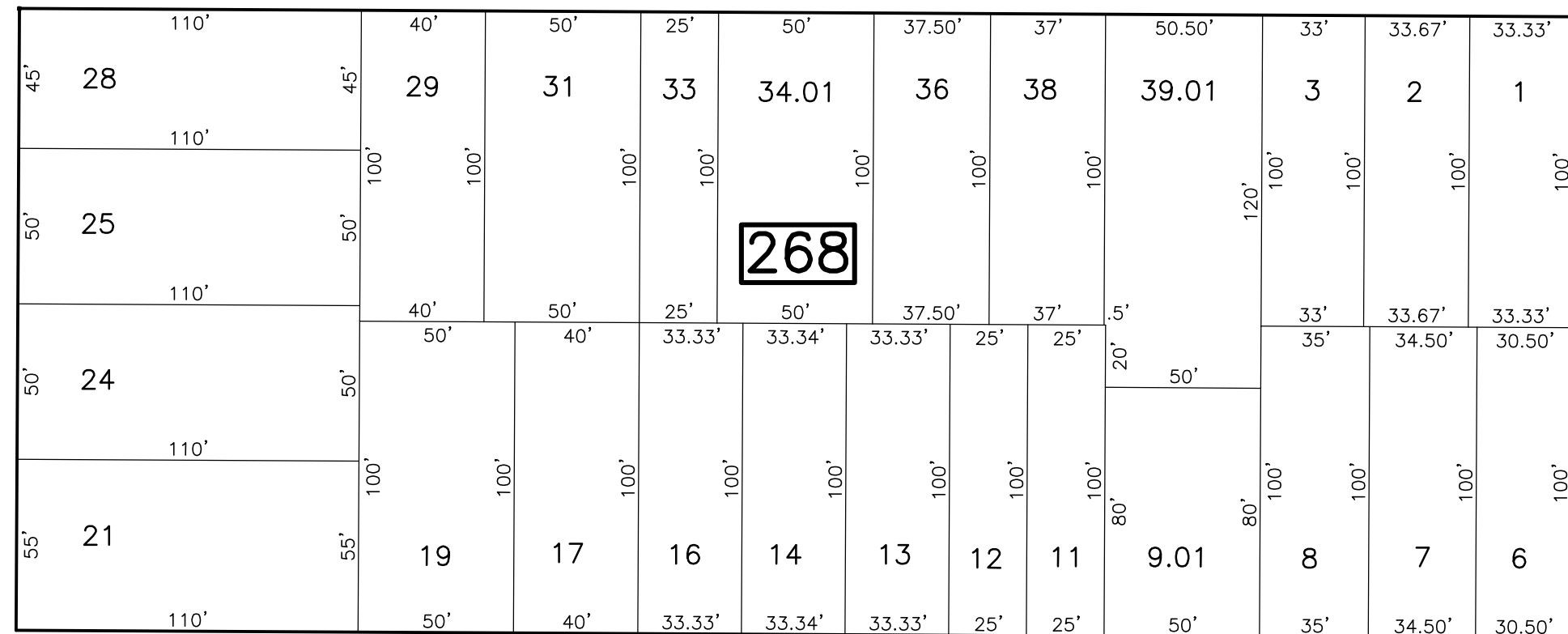

WARD ST

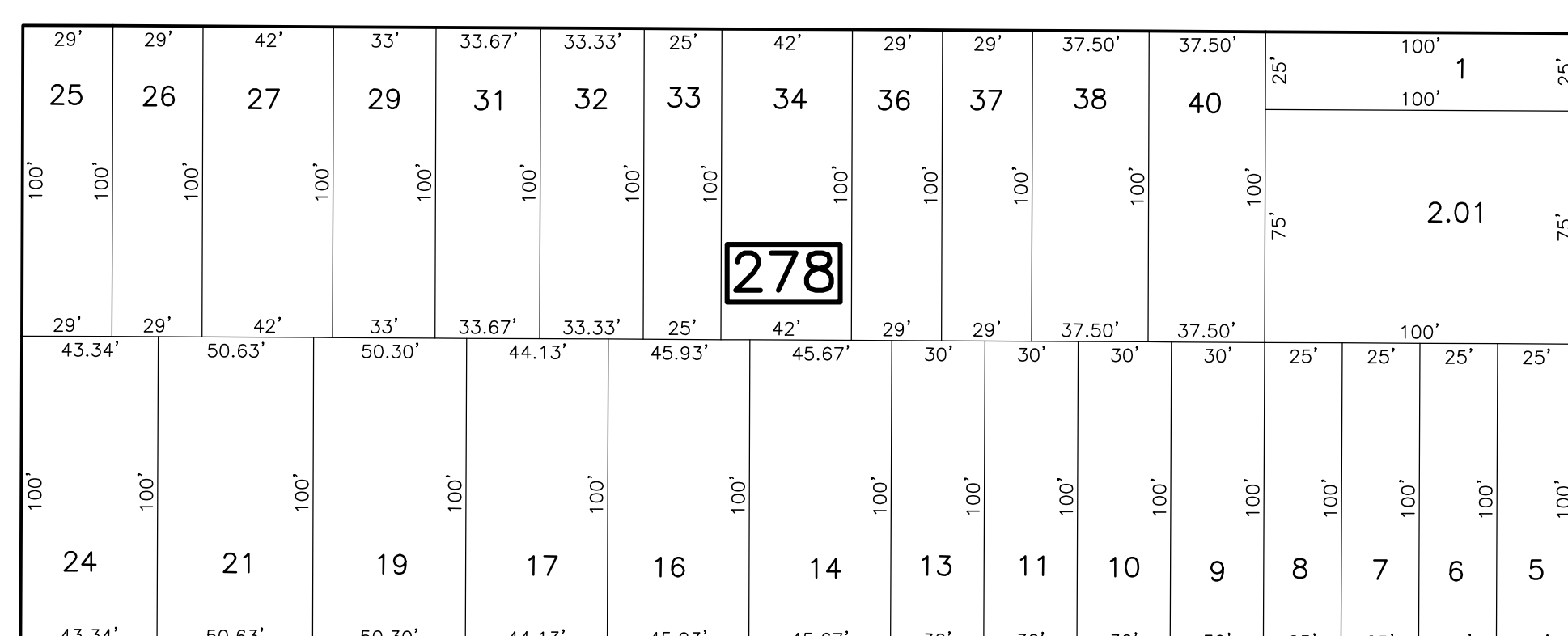
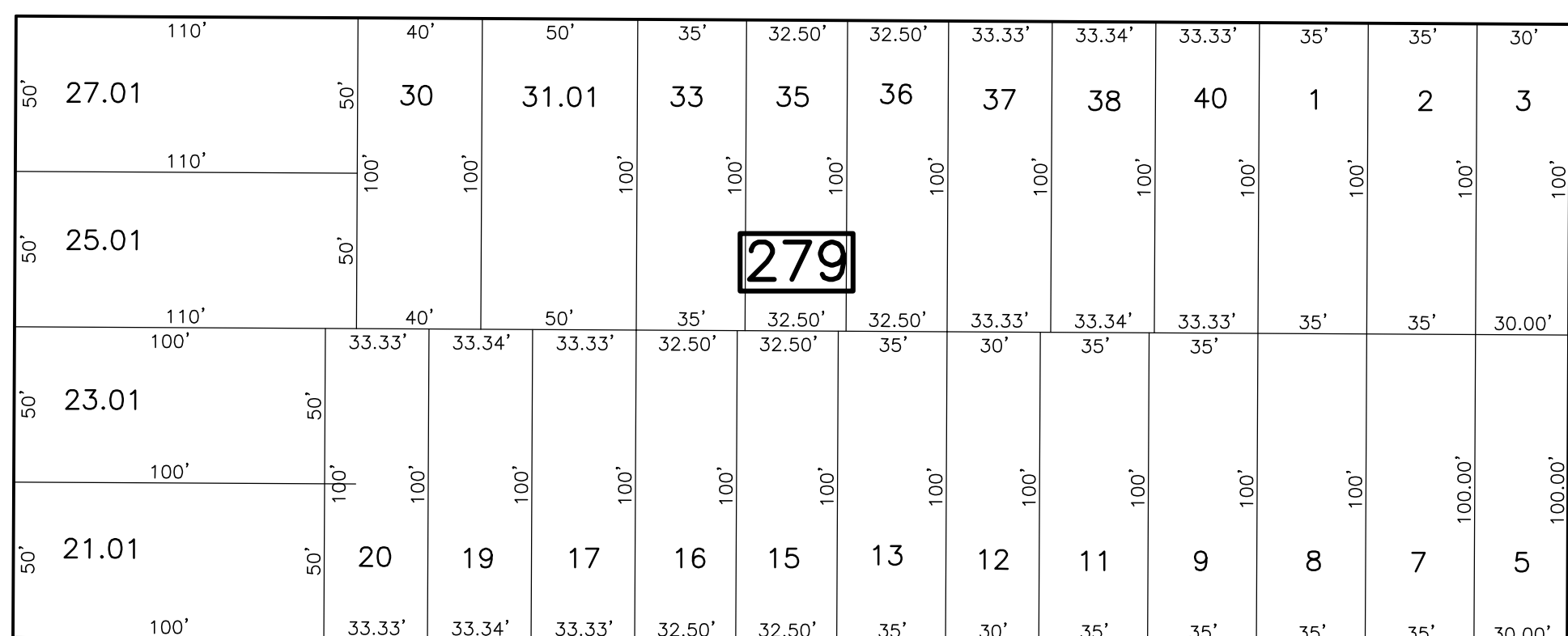

LAWRENCE ST

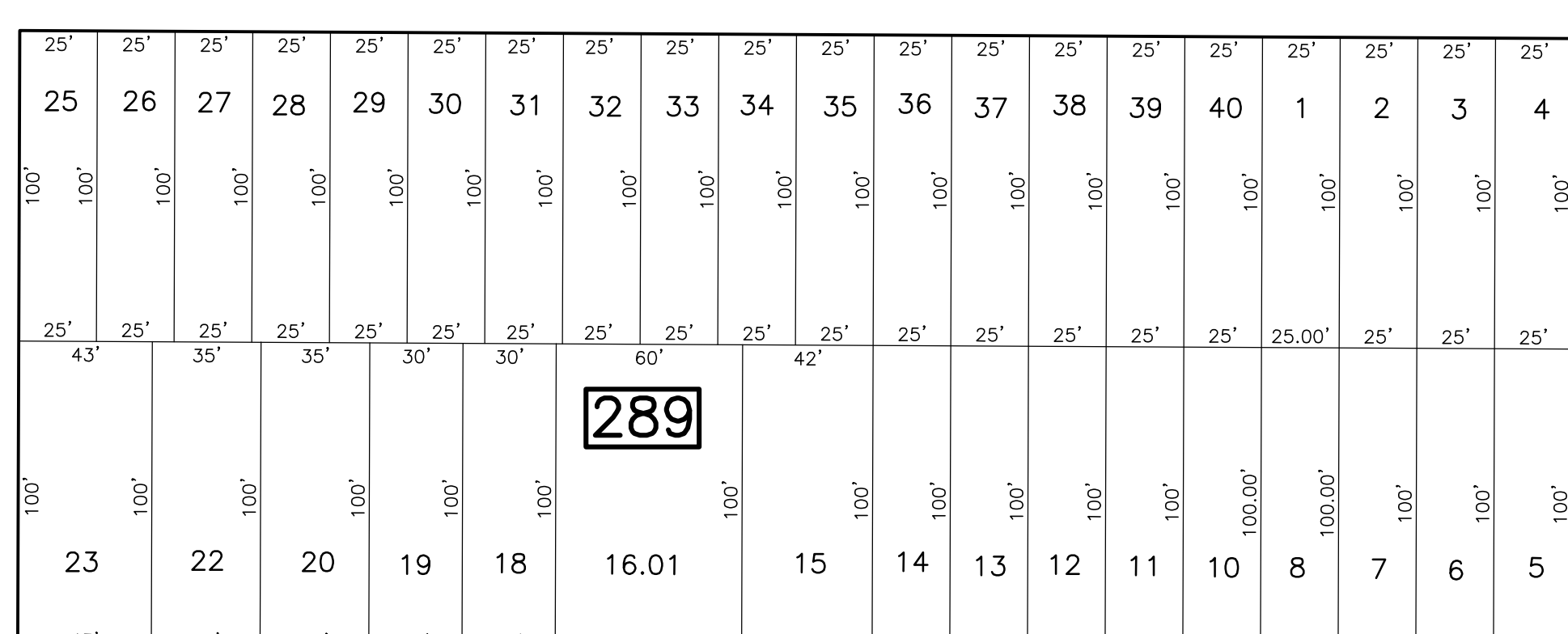
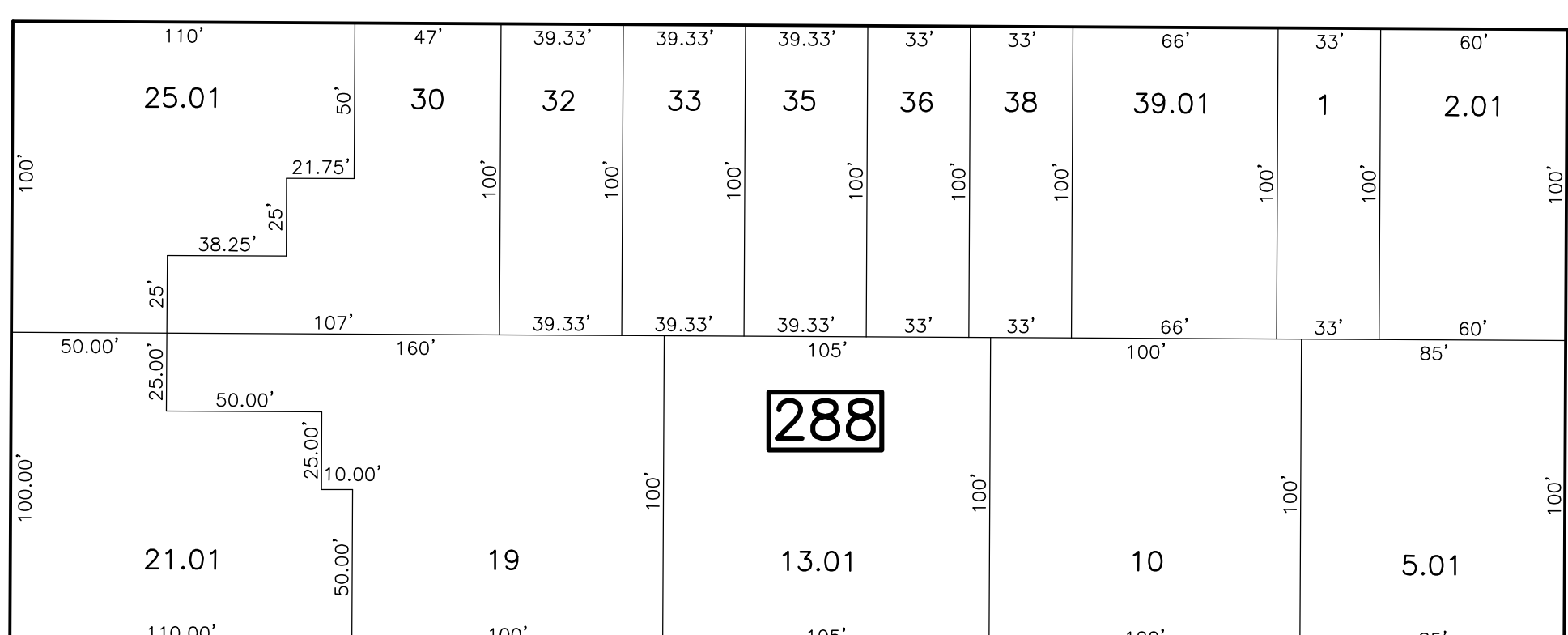

FULTON ST

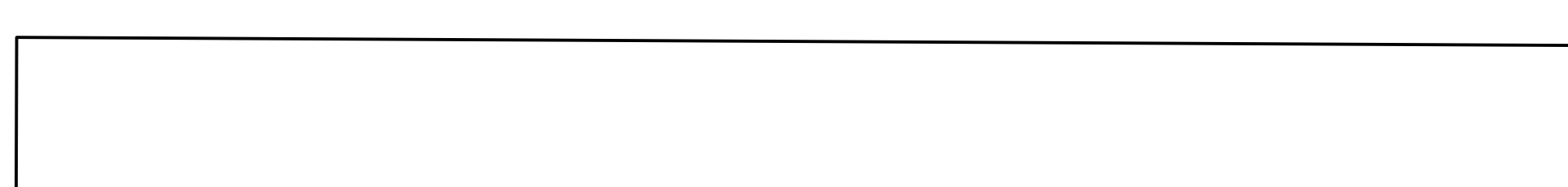
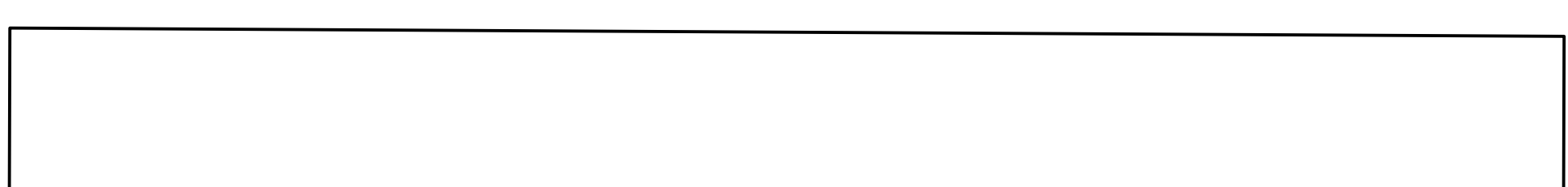

SHEET 29

LIVINGSTON AVE

LEE AVE

REMSEN AVE

REVISIONS				
DATE	BY	LIC. NO.	BLOCK	LOT
05/21/13	RICHARD A. SCHULZ	37607	268	24, 33
05/21/13	RICHARD A. SCHULZ	37607	279	5
05/21/13	RICHARD A. SCHULZ	37607	288	21.01
05/21/13	RICHARD A. SCHULZ	37607	289	8

SHEET 41

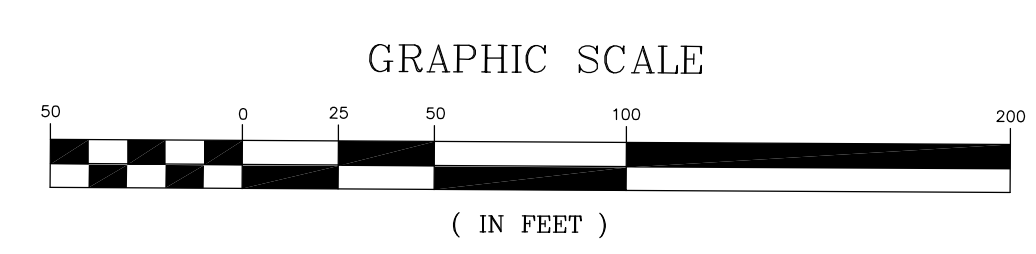

* THIS SHEET HAS BEEN DRAWN USING COMPUTER AIDED DRAFTING/ DESIGN (CAD/D) AND COORDINATE GEOMETRY (COGO).

NEW JERSEY DEPARTMENT OF THE TREASURY
DIVISION OF TAXATION
PROPERTY ADMINISTRATION
APPROVED AS A PLAN PURSUANT TO THE AUTHORITY OF
N.J.A.C. 17:27 & 17:28
FOR THE DIRECTOR, DIVISION OF TAXATION

Thomas S. Barnett, P.E. (S)
Santo C. DiDonato, P.E. (S)

DATE: FEB 10, 2009 SERIAL NO.: 934

TAX MAP
CITY OF NEW BRUNSWICK
MIDDLESEX COUNTY NEW JERSEY
SCALE: 1" = 50' DATE: JUNE 2007

ARNOLD W. BARNETT
PROFESSIONAL ENGINEER AND LAND SURVEYOR
NEW JERSEY LICENSE NO. 14987

850 SO. WHITE HORSE PIKE
HAMMONTON, NEW JERSEY 08037
COA# 24GA27973300

SHEET 54