

SHEET 27

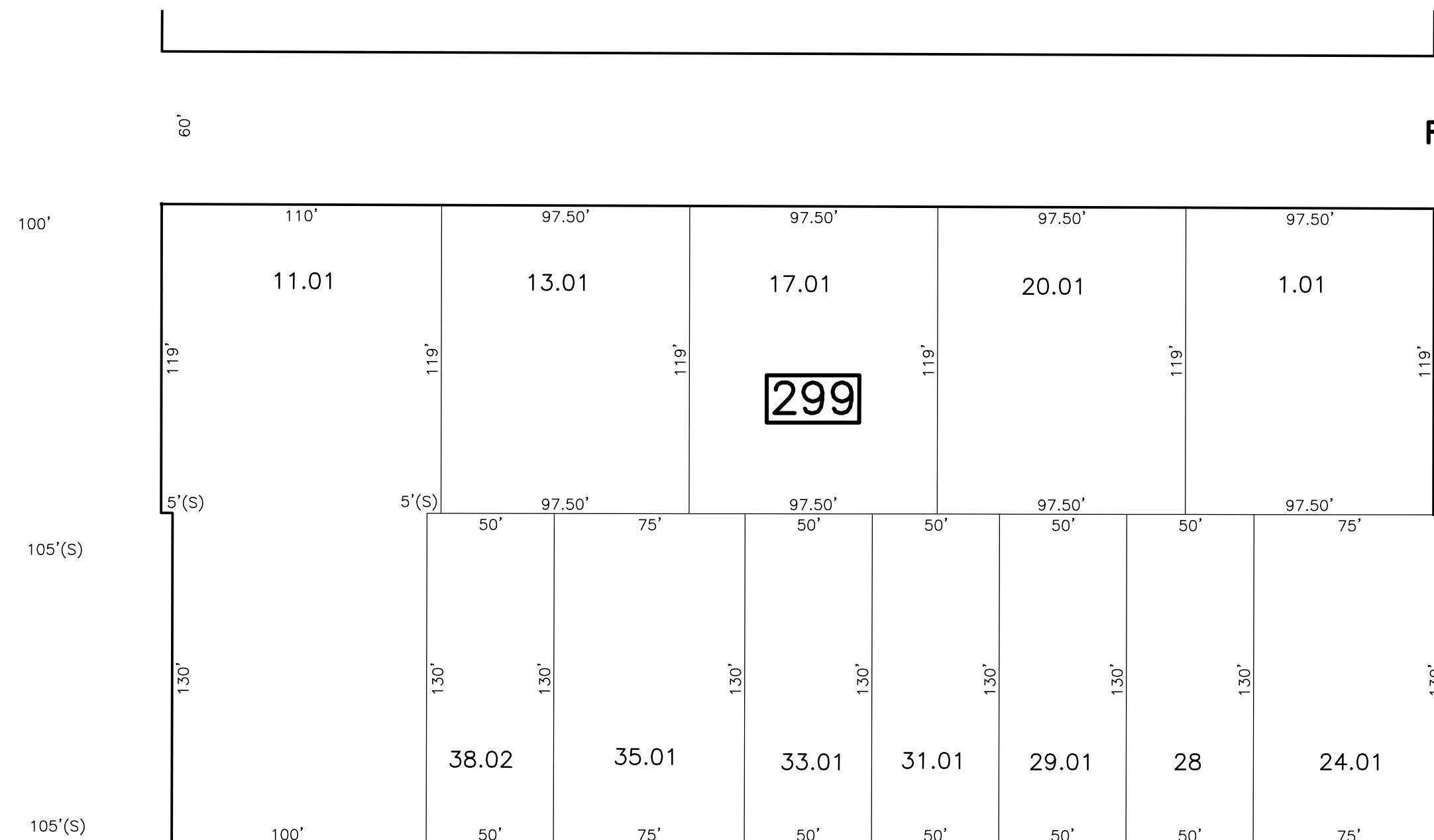

FULTON ST

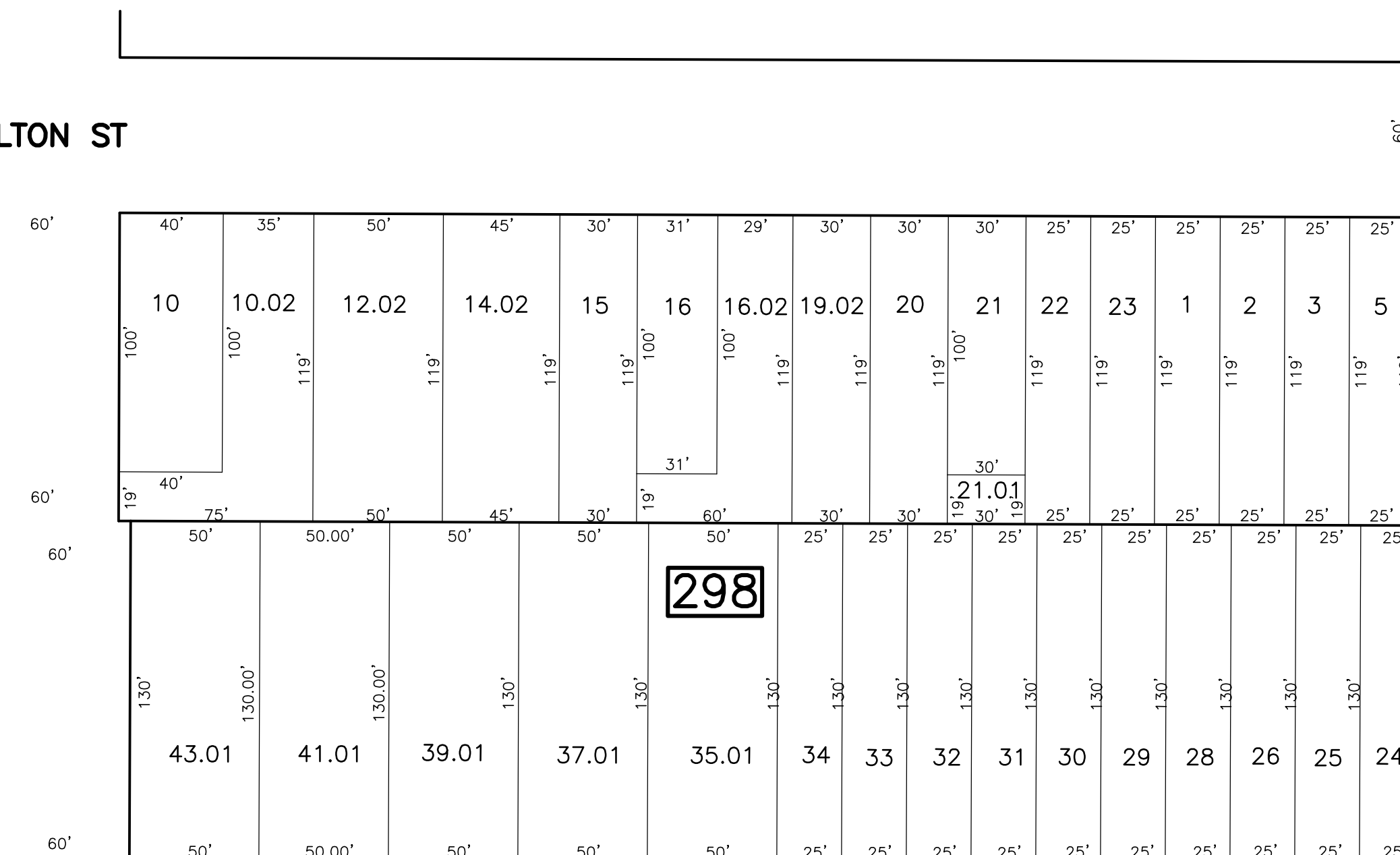

RUTGERS ST

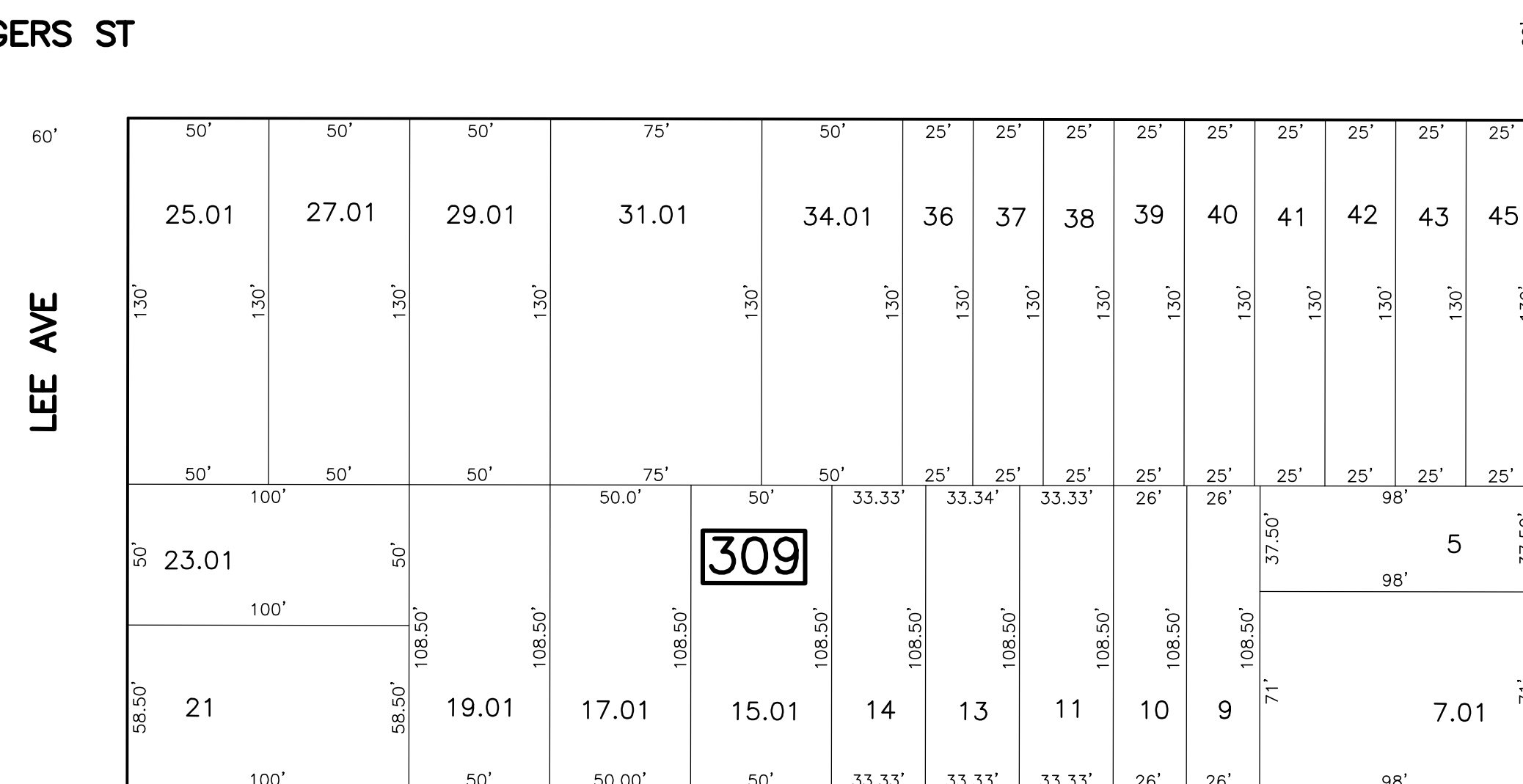
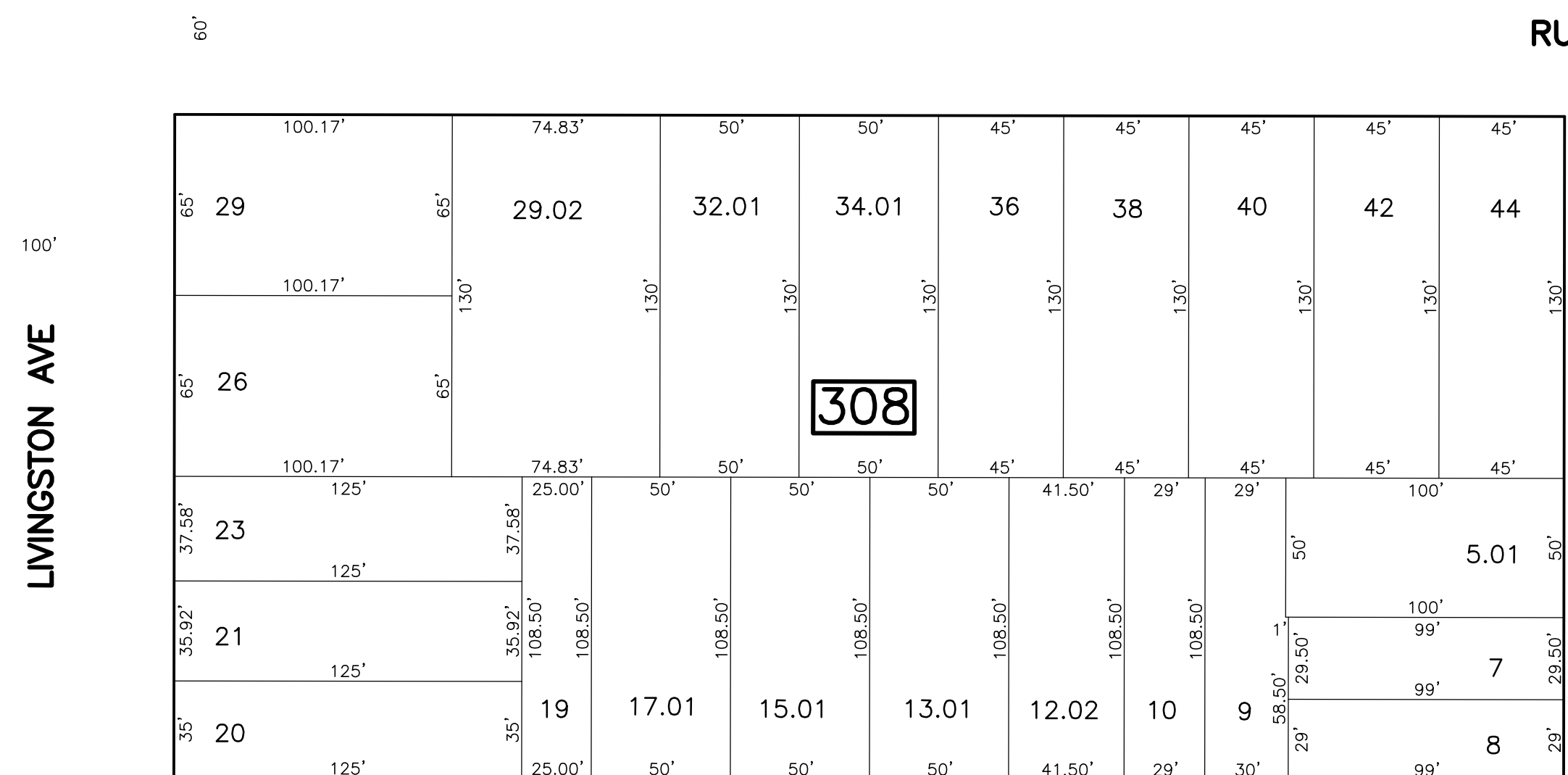

LEE AVE

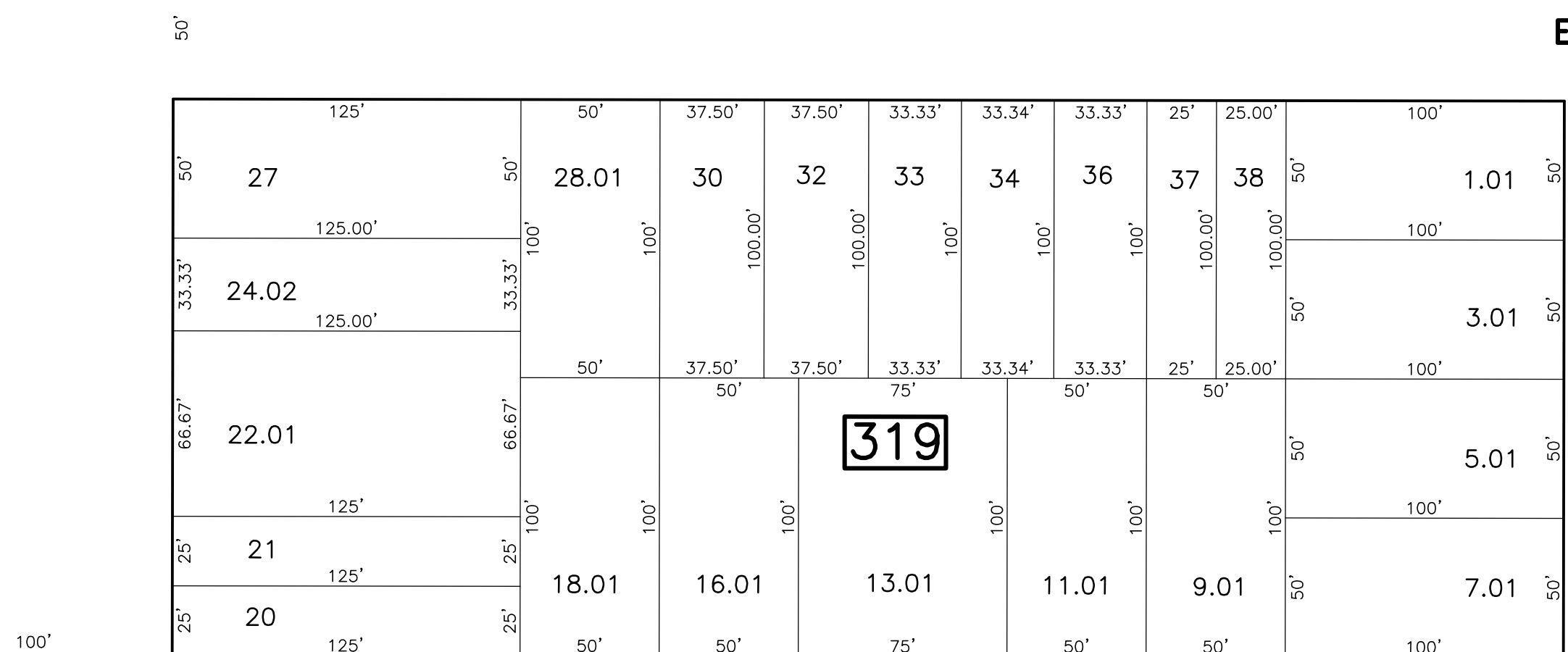

ELLEN ST

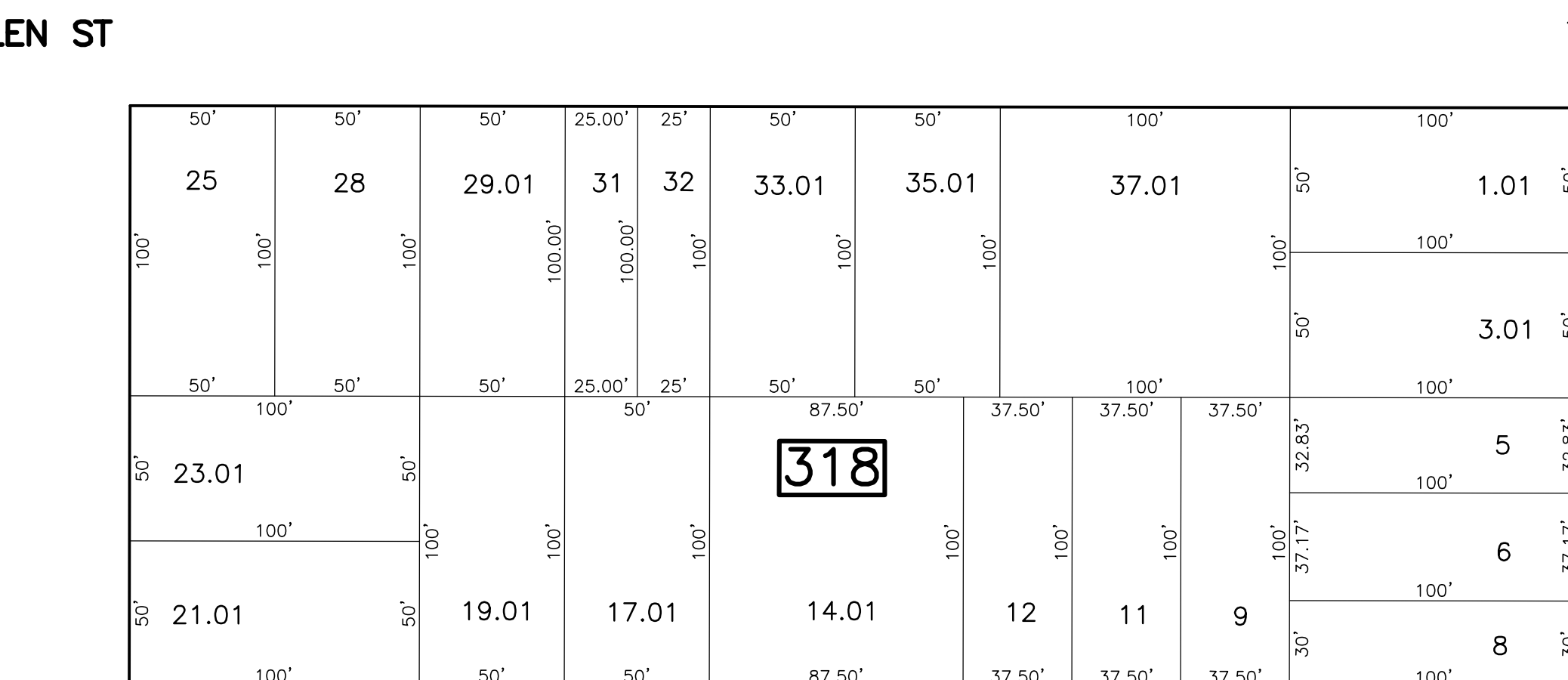

JULIET ST

HICKORY DR

REMSEN AVE

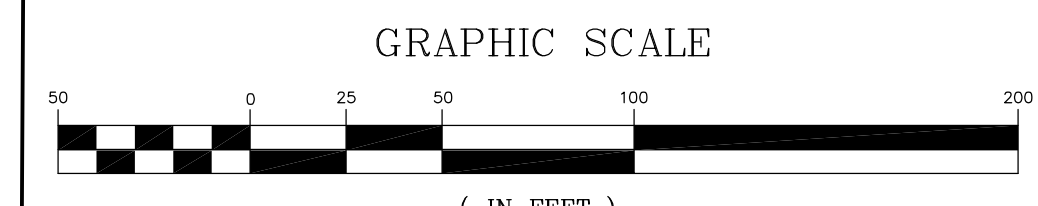

* THIS SHEET HAS BEEN DRAWN USING COMPUTER AIDED DRAFTING/ DESIGN (CAD/D) AND COORDINATE GEOMETRY (COGO).

TAX MAP
CITY OF NEW BRUNSWICK

MIDDLESEX COUNTY NEW JERSEY
 SCALE: 1" = 50' DATE: JUNE 2007

ARNOLD W. BARNETT
 PROFESSIONAL ENGINEER AND LAND SURVEYOR
 NEW JERSEY LICENSE NO. 14987

850 SO. WHITE HORSE PIKE
 HAMMONTON, NEW JERSEY 08037
 COA# 24GA27973300

NEW JERSEY DEPARTMENT OF THE TREASURY
 DIVISION OF TAXATION
 PROPERTY ADMINISTRATION
 APPROVED AS A FIELD REPRESENTATIVE TO THE AUTHORITY OF
 N.J.A.C. 17:27 & 17:28
 FOR THE DIRECTOR, DIVISION OF TAXATION
Thomas S. Reilly, C.S.
 THOMAS S. REILLY, CHIEF, LOCAL PROPERTY FIELD ASSISTANCE
Santo C. DiDonato, C.S.
 SANTO C. DIDONATO, SUPERVISING FIELD REPRESENTATIVE
 DATE: FEB 10, 2009 SERIAL NO.: 934

REVISIONS				
DATE	BY	LIC. NO.	BLOCK	LOT
08/11/08	ARNOLD W. BARNETT	14987	308	31.01
08/11/08	ARNOLD W. BARNETT	14987	309	34.01
08/11/08	ARNOLD W. BARNETT	14987	309	37.01
05/09/13	RICHARD A. SCHULZ	37607	308	19
05/09/13	RICHARD A. SCHULZ	37607	309	17.01
05/09/13	RICHARD A. SCHULZ	37607	318	31
05/09/13	RICHARD A. SCHULZ	37607	319	24.02, 27, 32
05/09/13	RICHARD A. SCHULZ	37607	319	38
05/21/13	RICHARD A. SCHULZ	37607	298	41.01