

SHEET 41

REVISIONS

DATE	BY	LIC NO	BLOCK	LOT
04/2008	ARNOLD W. BARNETT	14987	339	22,24,26,37
06/18/09	MATTHEW ZIOLKOWSKI	4223800	452.01	39.01
05/09/13	RICHARD A. SCHULZ	37607	328	15, 16.01
05/09/13	RICHARD A. SCHULZ	37607	329	29.01
05/09/13	RICHARD A. SCHULZ	37607	339	18.01
05/24/13	RICHARD A. SCHULZ	37607	338	1.01, 34.01

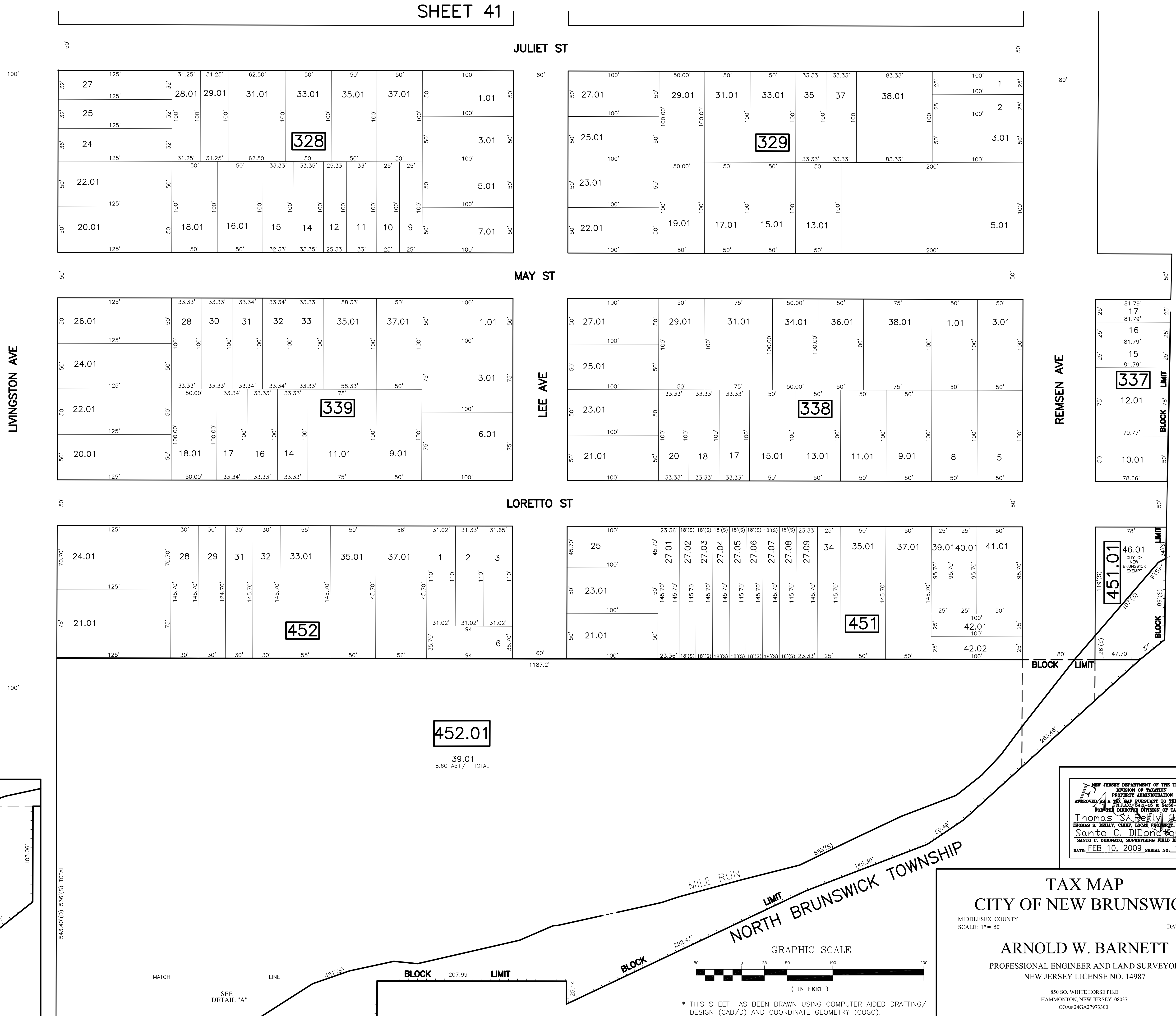
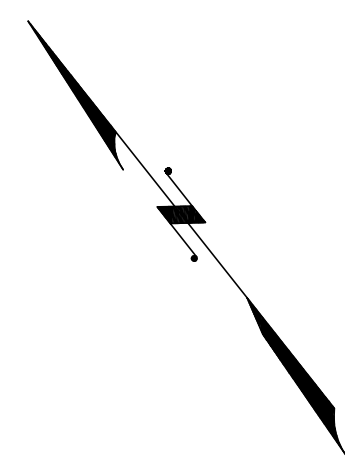

SHEET 28

LIVINGSTON AVE

LEE AVE

REMSEN AVE

SHEET 53

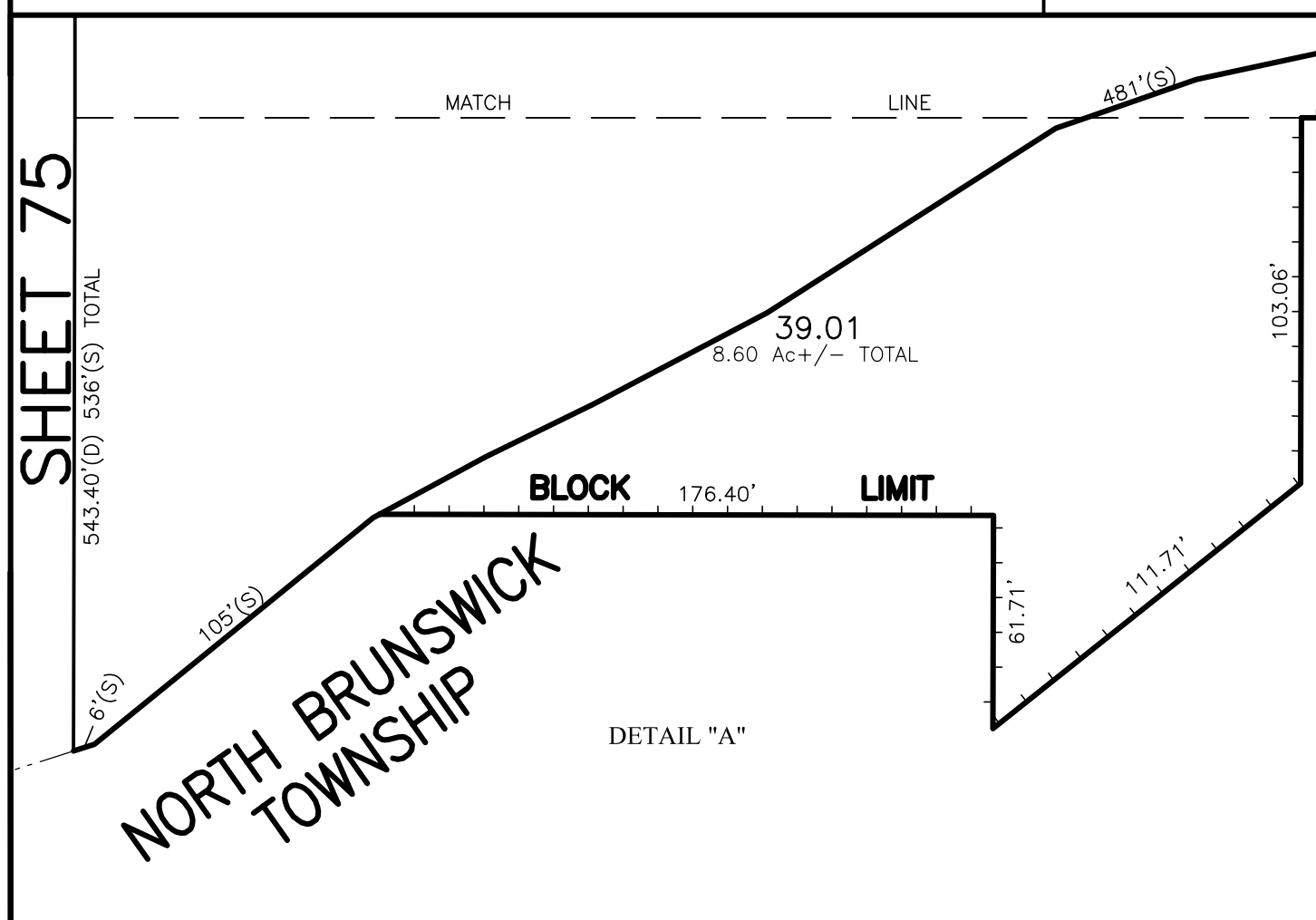

SHEET 75

CHARLES ST

452.01

39.01 8.60 Ac +/- TOTAL

207.99 BLOCK LIMIT

SEE DETAIL "A"

NEW JERSEY DEPARTMENT OF THE TREASURY
 DIVISION OF TAXATION
 PROPERTY ADMINISTRATION
 APPROVED AS A TAX MAP PURSUANT TO THE AUTHORITY OF
 N.J.A.C. 17:27 & 17:28
 FOR THE DIRECTOR, DIVISION OF TAXATION
 Thomas S. Beilly, C.T.A.
 Thomas S. Beilly, CHIEF, LOCAL PROPERTY, FIELD ASSISTANCE
 Santo C. DiDonato, SUPERVISING FIELD REPRESENTATIVE
 DATE: FEB. 10, 2009 SERIAL NO.: 934

TAX MAP
 CITY OF NEW BRUNSWICK
 MIDDLESEX COUNTY NEW JERSEY
 SCALE: 1" = 50'
 ARNOLD W. BARNETT
 PROFESSIONAL ENGINEER AND LAND SURVEYOR
 NEW JERSEY LICENSE NO. 14987
 850 SO. WHITE HORSE PIKE
 HAMMONTON, NEW JERSEY 08037
 COA# 24GA27973300

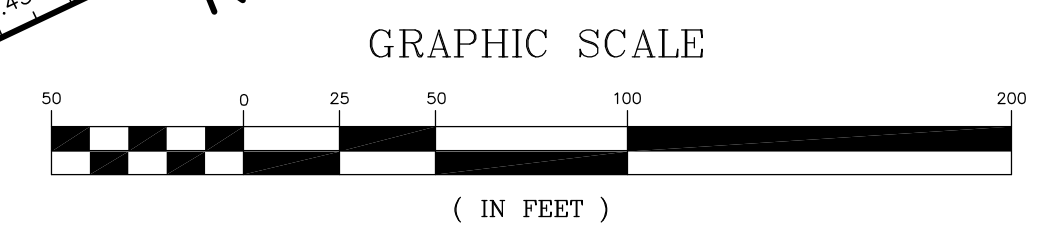

* THIS SHEET HAS BEEN DRAWN USING COMPUTER AIDED DRAFTING/
 DESIGN (CAD/D) AND COORDINATE GEOMETRY (COCO).