

SHEET 34

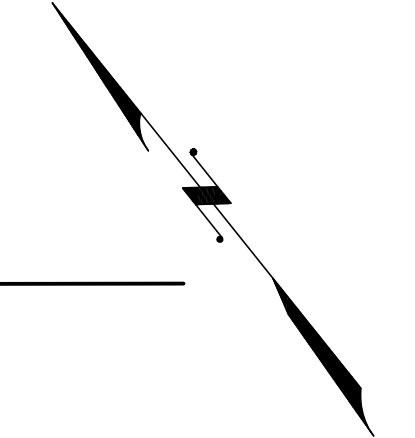

REDMOND ST

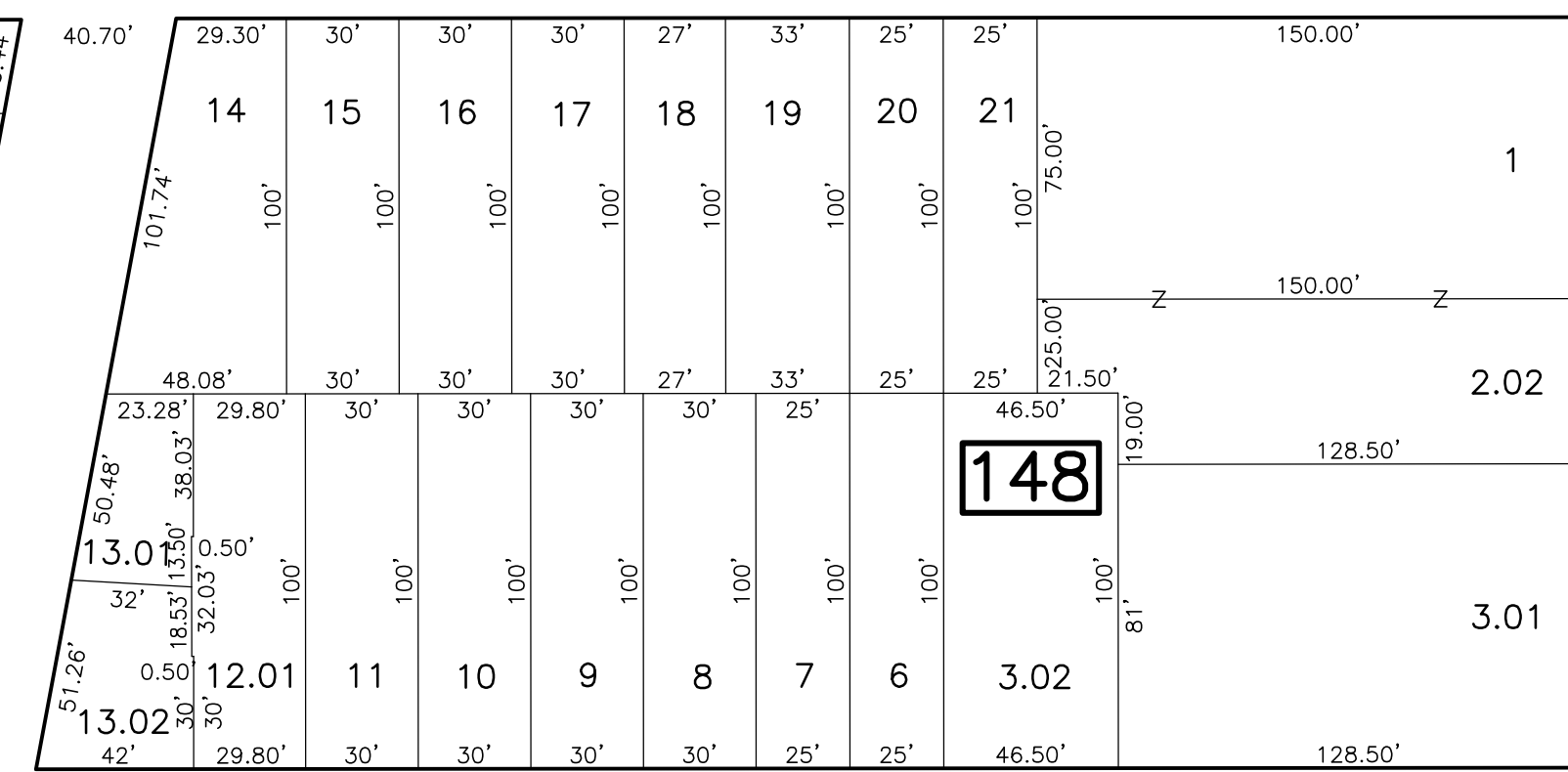
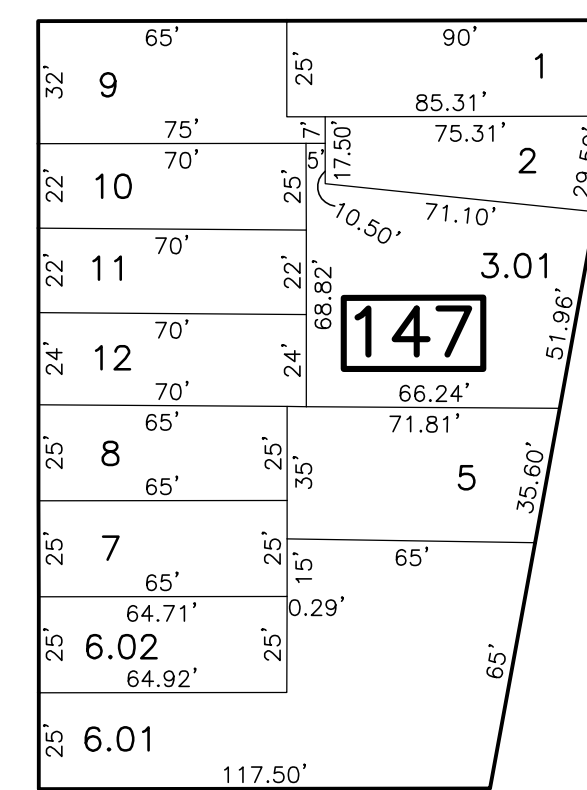
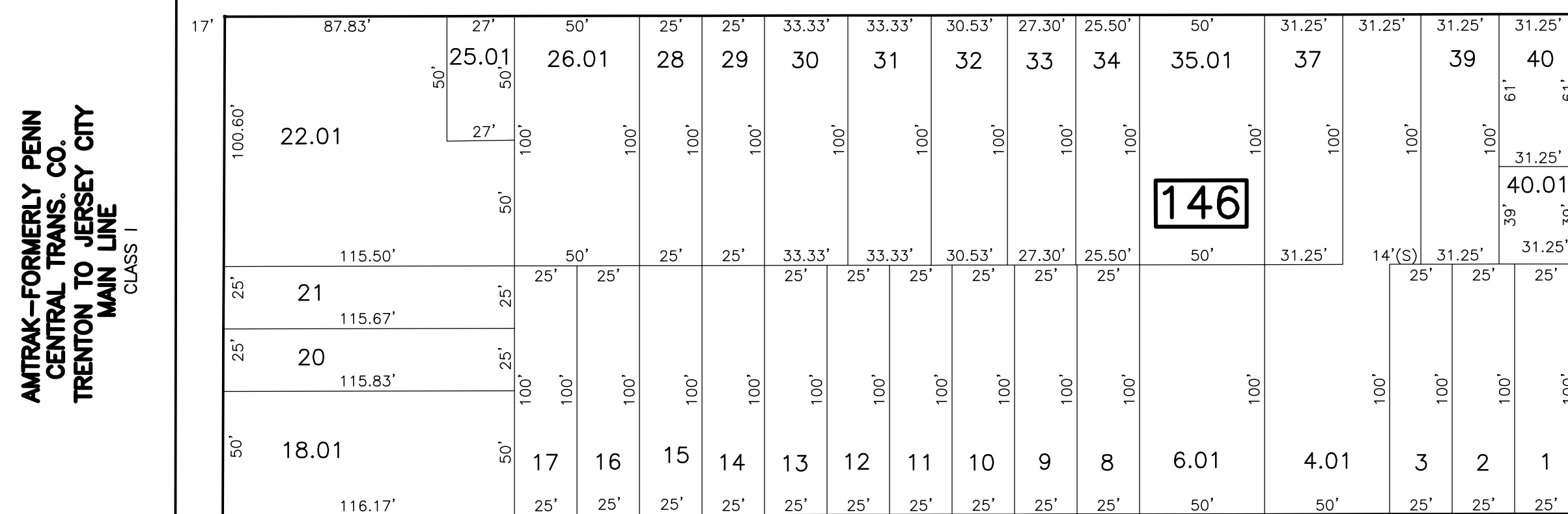

TOWNSEND ST

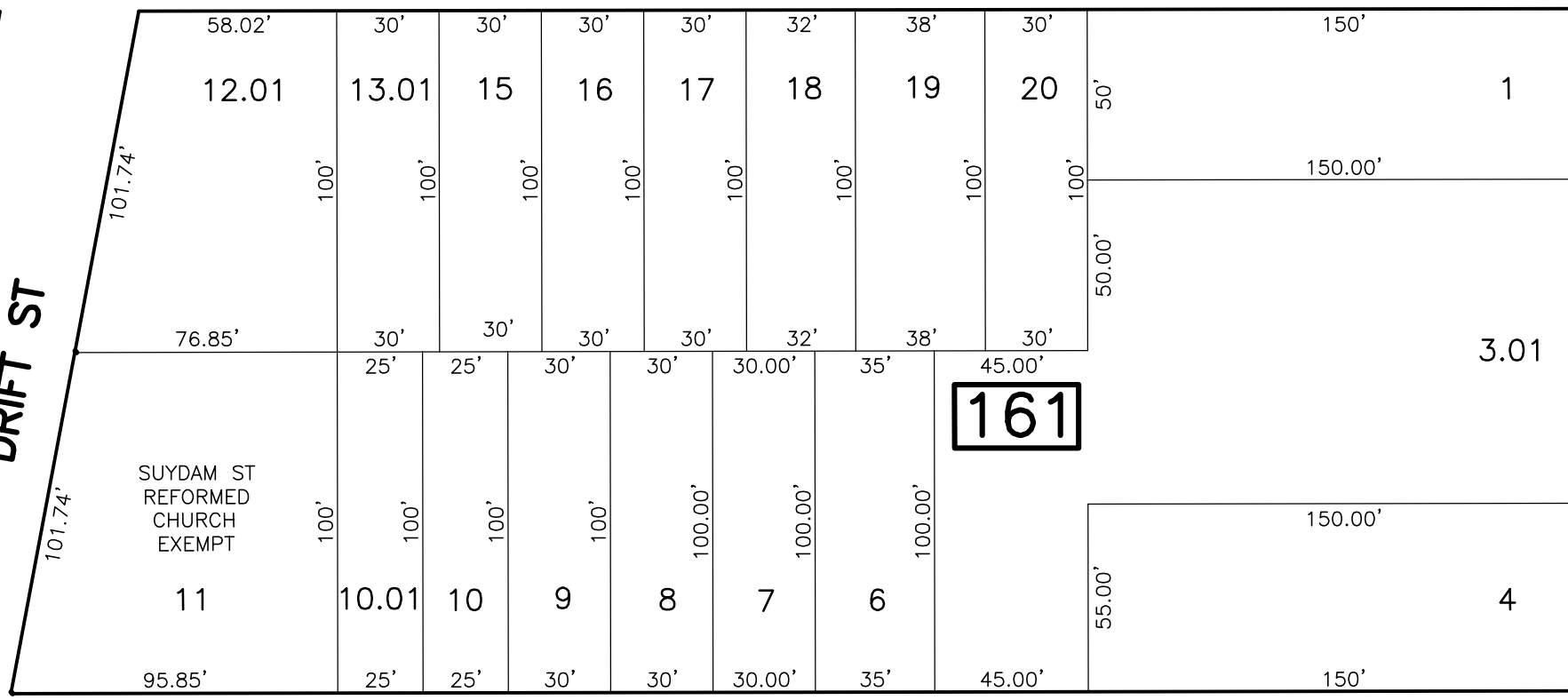
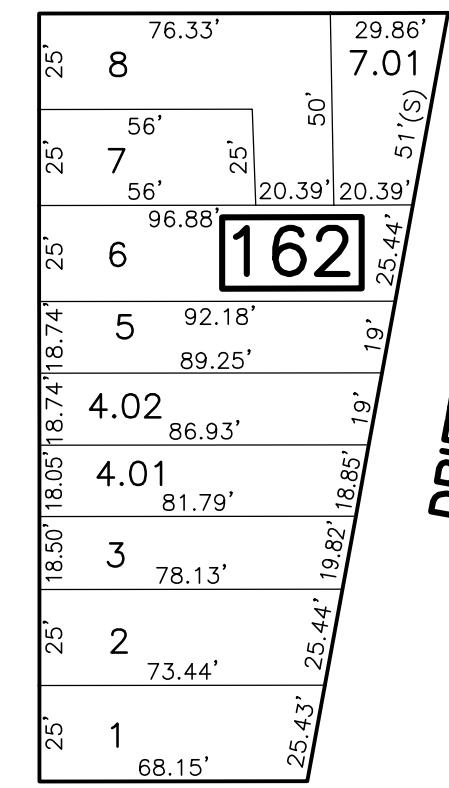
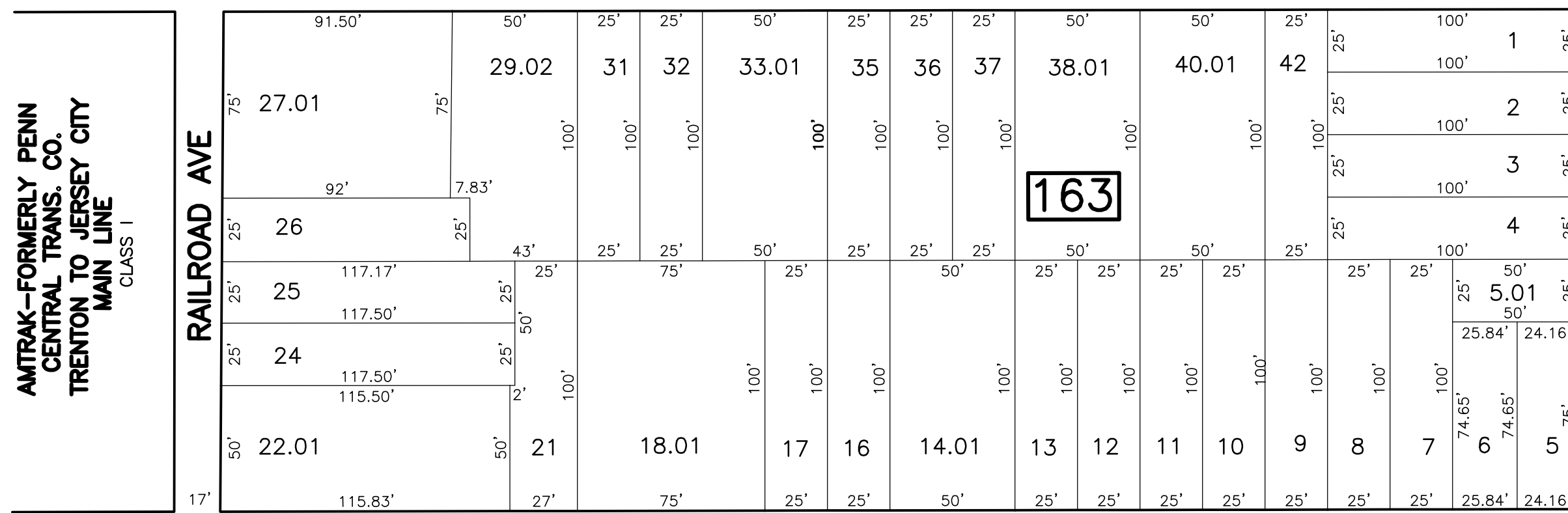

SUYDAM ST

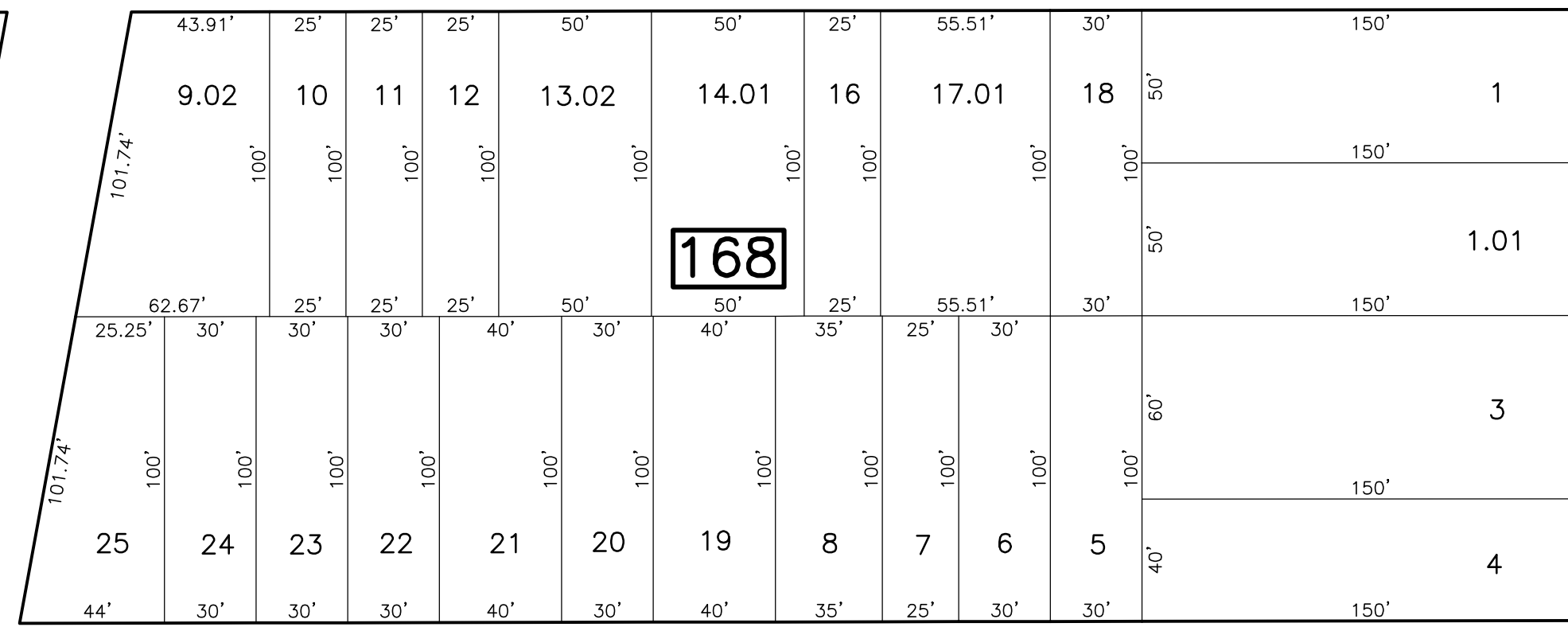
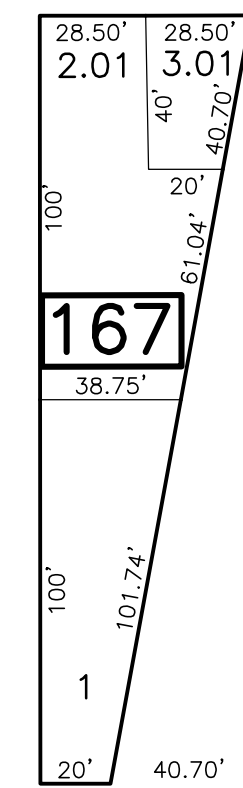
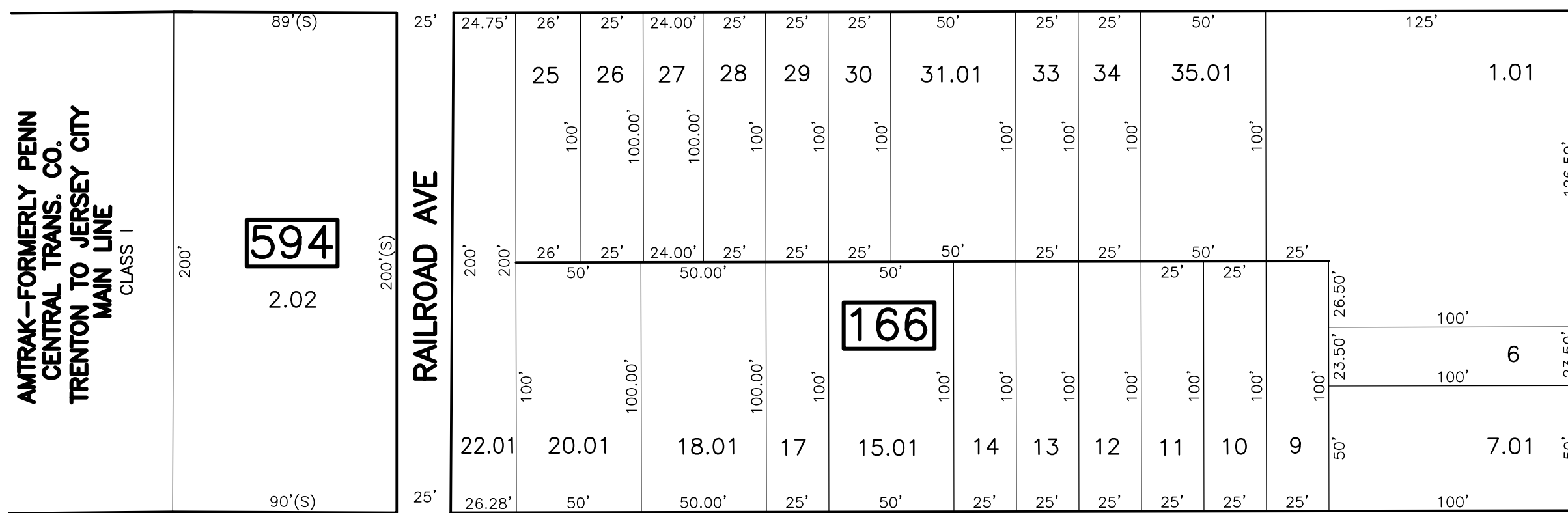

SEAMAN ST

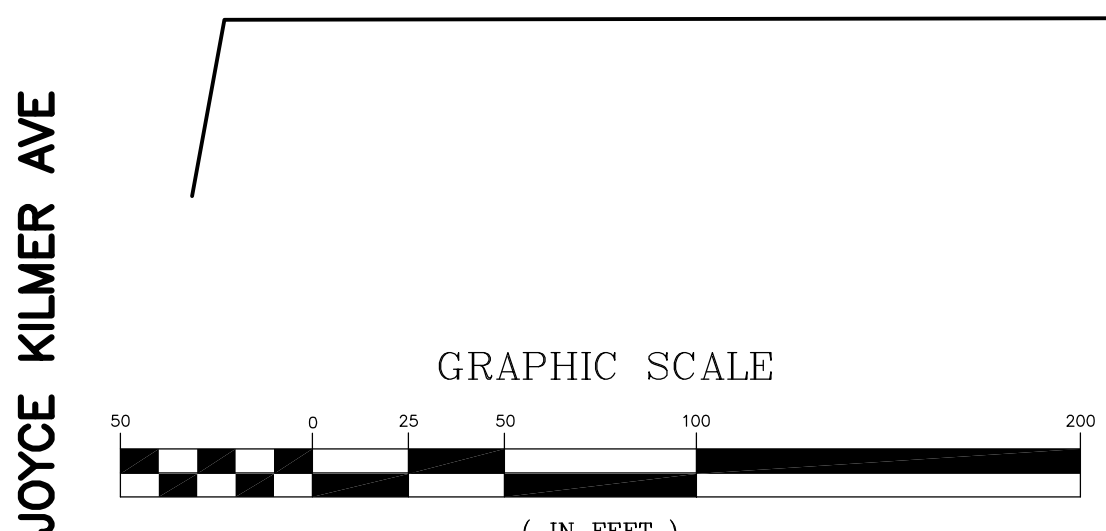
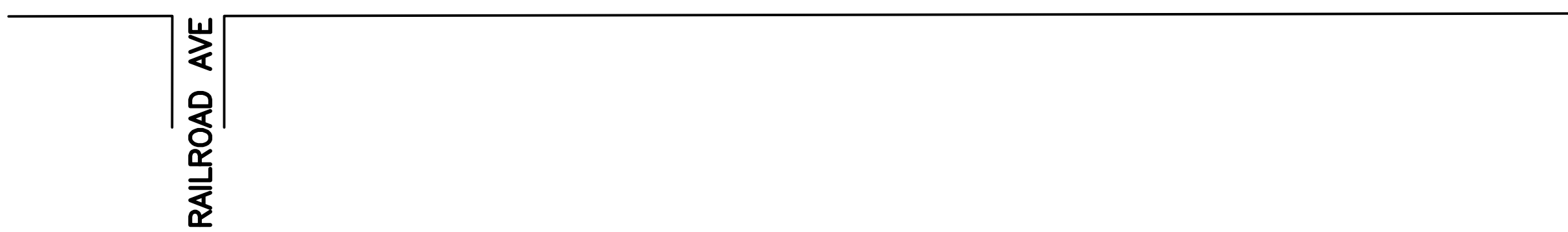

NEW JERSEY DEPARTMENT OF THE TREASURY
DIVISION OF TAXATION
PROPERTY ADMINISTRATION
APPROVED AS A PLAN PURSUANT TO THE AUTHORITY OF
N.J.A.C. 17:27 & 17:28
FOR THE DIRECTOR, DIVISION OF TAXATION
Thomas S. Reilly, C.S.
THOMAS S. REILLY, CHIEF, LOCAL PROPERTY FIELD ASSISTANCE
Santo C. DiDonato, SUPERVISING FIELD REPRESENTATIVE
DATE: FEB 10, 2009 SERIAL No. 934

TAX MAP
CITY OF NEW BRUNSWICK
MIDDLESEX COUNTY
SCALE: 1" = 50'
NEW JERSEY
DATE: JUNE 2007
ARNOLD W. BARNETT
PROFESSIONAL ENGINEER AND LAND SURVEYOR
NEW JERSEY LICENSE NO. 14987
850 SO. WHITE HORSE PIKE
HAMMONTON, NEW JERSEY 08037
COA# 24GA27973300

SHEET 25

AMTRAK-FORMERLY PENN
CENTRAL TRANS. CO.
TRENTON TO JERSEY CITY
MAIN LINE
CLASS 1

RAILROAD AVE
AMTRAK-FORMERLY PENN
CENTRAL TRANS. CO.
TRENTON TO JERSEY CITY
MAIN LINE
CLASS 1

RAILROAD AVE
AMTRAK-FORMERLY PENN
CENTRAL TRANS. CO.
TRENTON TO JERSEY CITY
MAIN LINE
CLASS 1

RAILROAD AVE

REVISIONS					REVISIONS				
DATE	BY	LIC. NO	BLOCK	LOT	DATE	BY	LIC. NO	BLOCK	LOT
04/2008	ARNOLD W. BARNETT	14987	594	2.02	05/17/13	RICHARD A. SCHULZ	37607	166	18.01, 27
08/11/08	ARNOLD W. BARNETT	14987	146	37.01					
06/23/09	MATTHEW ZIOLKOWSKI	4223800	162	4.02, 5					
06/18/09	MATTHEW ZIOLKOWSKI	4223800	166	20.01, 22.01					
12/30/09	MATTHEW ZIOLKOWSKI	4223800	166	31.01					
12/16/11	MATTHEW ZIOLKOWSKI	4223800	594	2.02					
05/13/13	RICHARD A. SCHULZ	37607	161	3.01, 7					
05/17/13	RICHARD A. SCHULZ	37607	148	1, 2.02					

SHEET 32

* THIS SHEET HAS BEEN DRAWN USING COMPUTER AIDED DRAFTING/
DESIGN (CAD/D) AND COORDINATE GEOMETRY (COGO).