

REVISIONS				
DATE	BY	LIC NO	BLOCK	LOT
06/23/09	MATTHEW ZIOLKOWSKI	4223800	181	24.01
06/23/09	MATTHEW ZIOLKOWSKI	4223800	182	26.01
05/17/13	RICHARD A. SCHULZ	37607	181	11
05/17/13	RICHARD A. SCHULZ	37607	186	11, 15, 01
05/17/13	RICHARD A. SCHULZ	37607	187	24.01
05/20/13	RICHARD A. SCHULZ	37607	200	19
05/20/13	RICHARD A. SCHULZ	37607	201	41.01

SHEET 33

DRIFT ST

SHEET 25

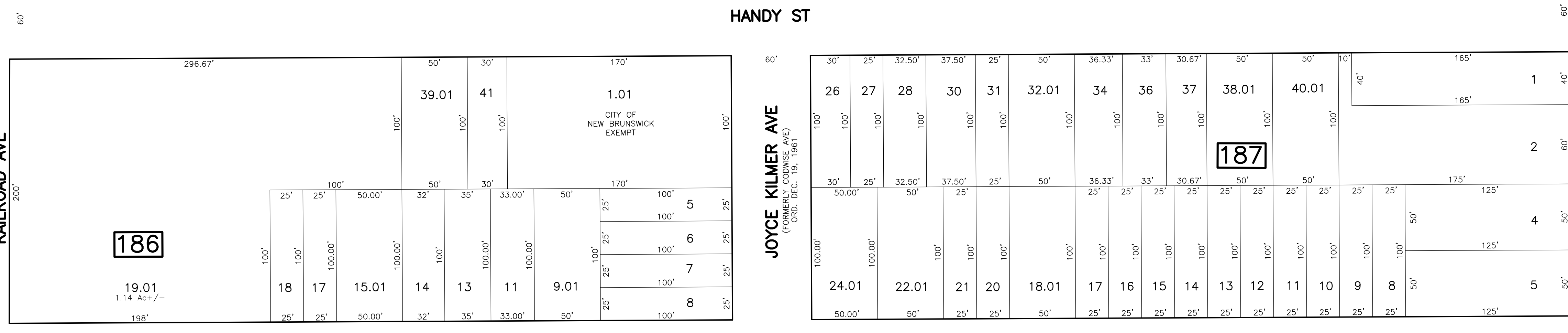
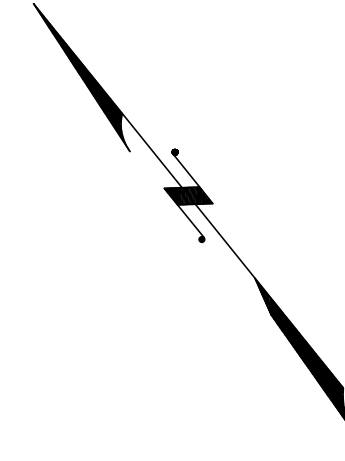
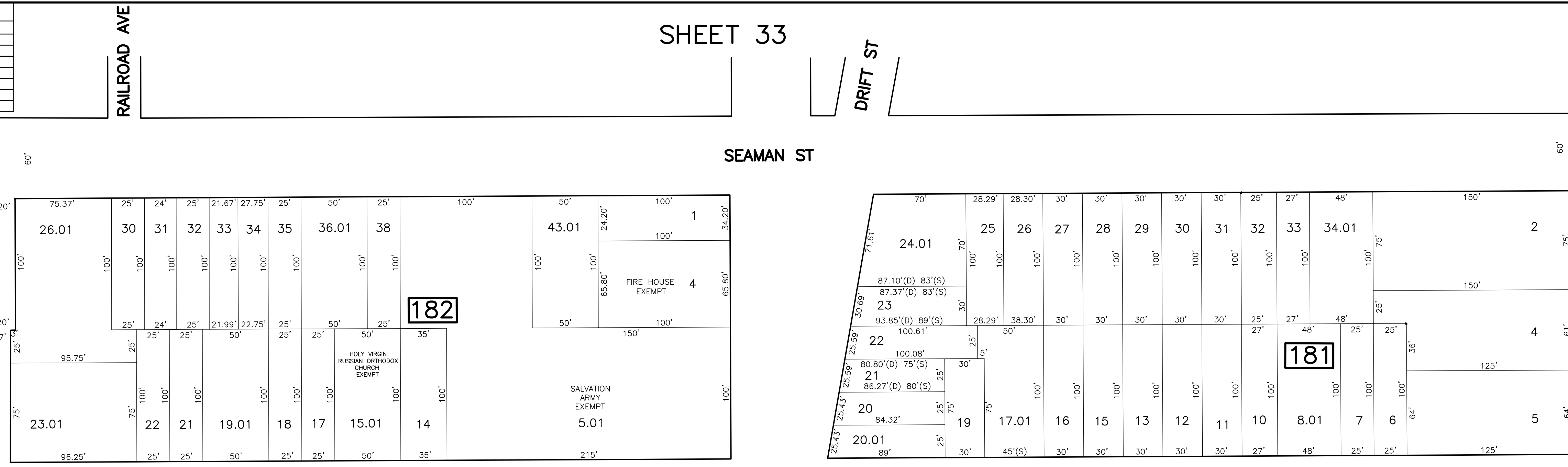

SHEET 24

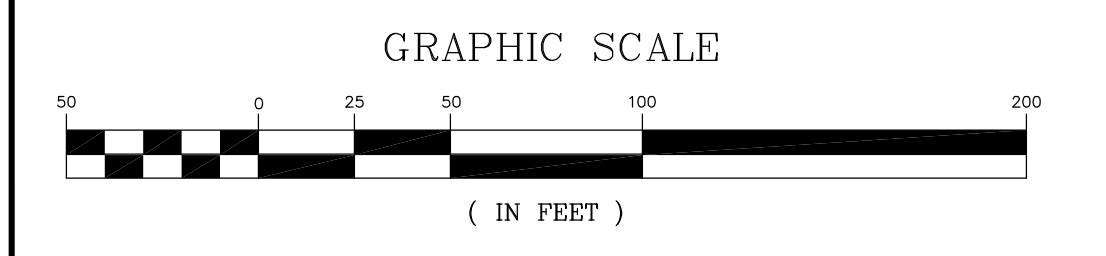
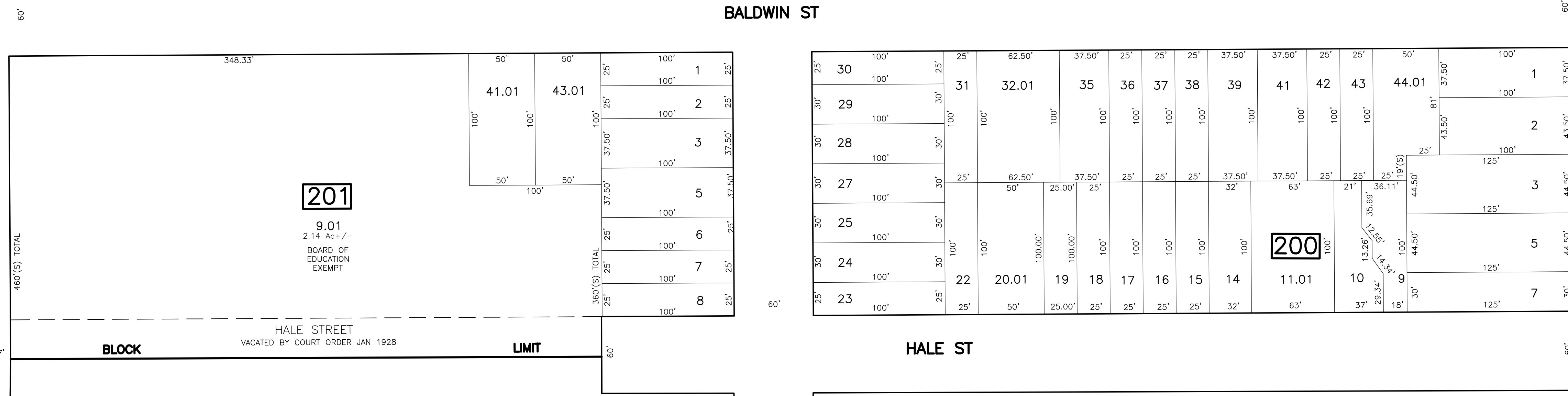

* THIS SHEET HAS BEEN DRAWN USING COMPUTER AIDED DRAFTING/ DESIGN (CAD/D) AND COORDINATE GEOMETRY (COGO).

SHEET 31

NEW JERSEY DEPARTMENT OF THE TREASURY
DIVISION OF TAXATION
PROPERTY ADMINISTRATION
APPROVED AS A SET AND FORWARDED TO THE AUTHORITY OF
N.J.A.C. 17:27-18 & 16.62-1
FOR THE DIRECTOR, DIVISION OF TAXATION
Thomas S. Kelly, P.E., C.S.
THOMAS S. KELLY, CHIEF, LOCAL PROPERTY FIELD ASSISTANCE
Santo C. DiDonato, P.E.
SANTO C. DIDONATO, SUPERVISING FIELD REPRESENTATIVE
DATE: FEB 10, 2009 SERIAL NO.: 934

TAX MAP
CITY OF NEW BRUNSWICK
MIDDLESEX COUNTY NEW JERSEY
SCALE: 1" = 50'
DATE: JUNE 2007
ARNOLD W. BARNETT
PROFESSIONAL ENGINEER AND LAND SURVEYOR
NEW JERSEY LICENSE NO. 14987
850 SO. WHITE HORSE PIKE
HAMMONTON, NEW JERSEY 08037
COA# 24GA27973300