

SHEET 30

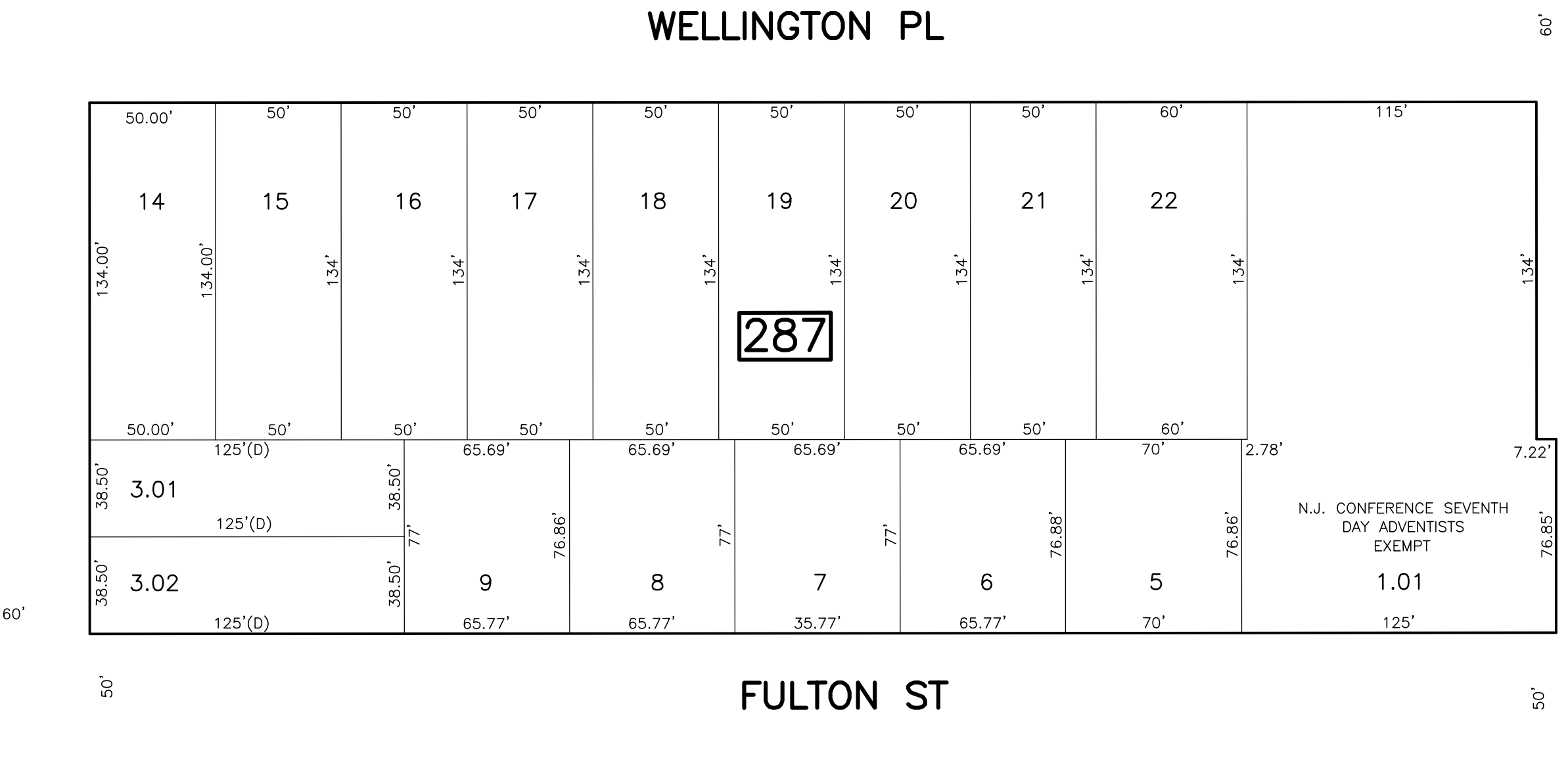
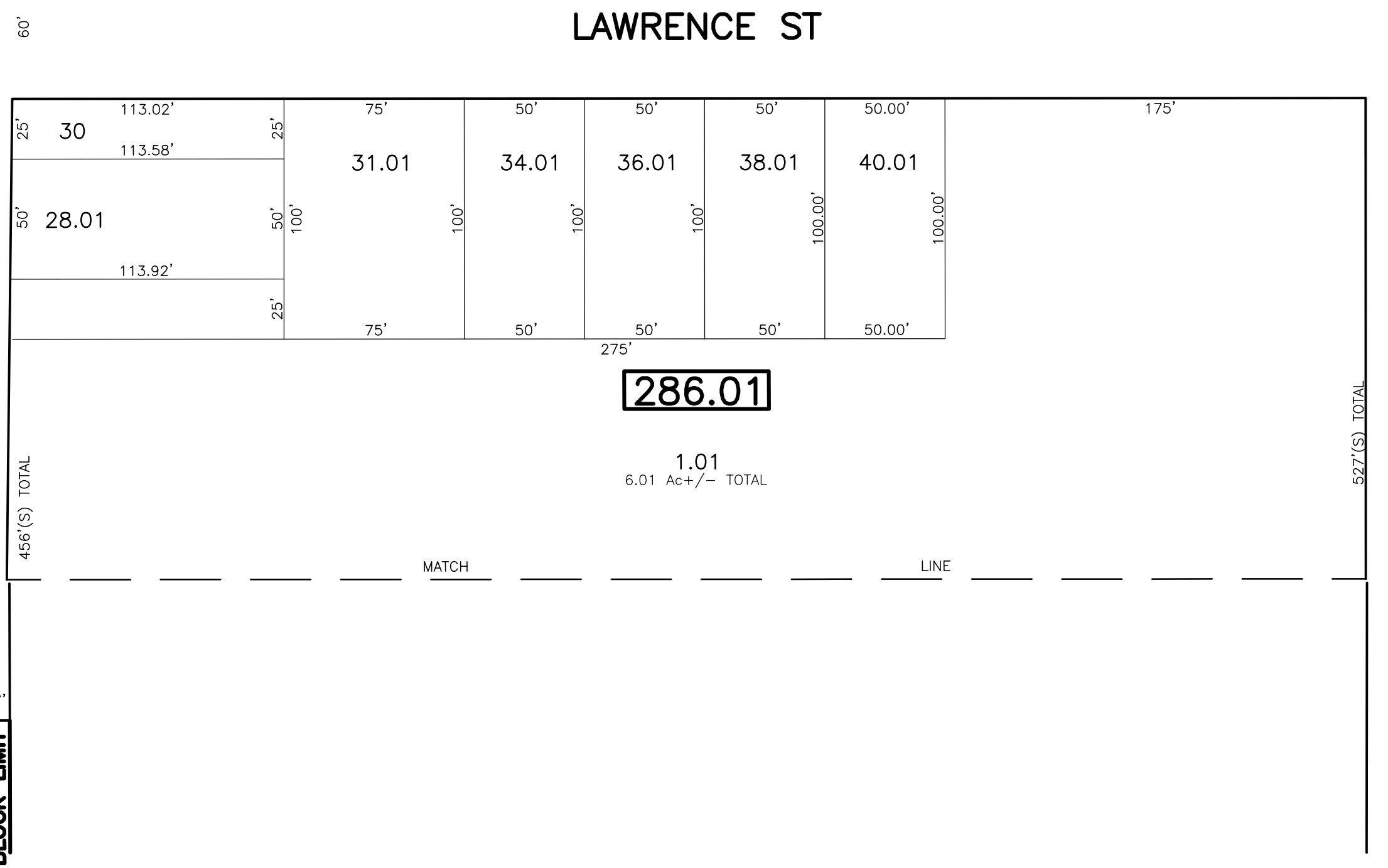
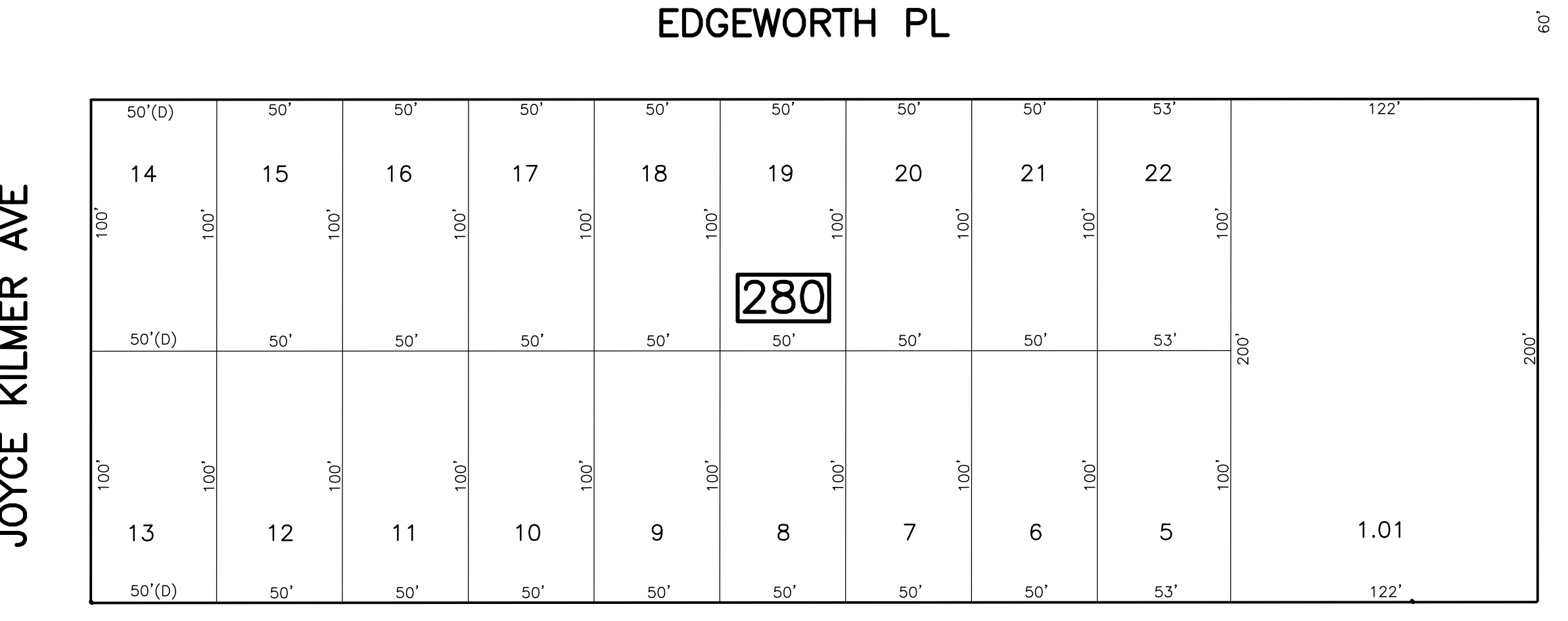
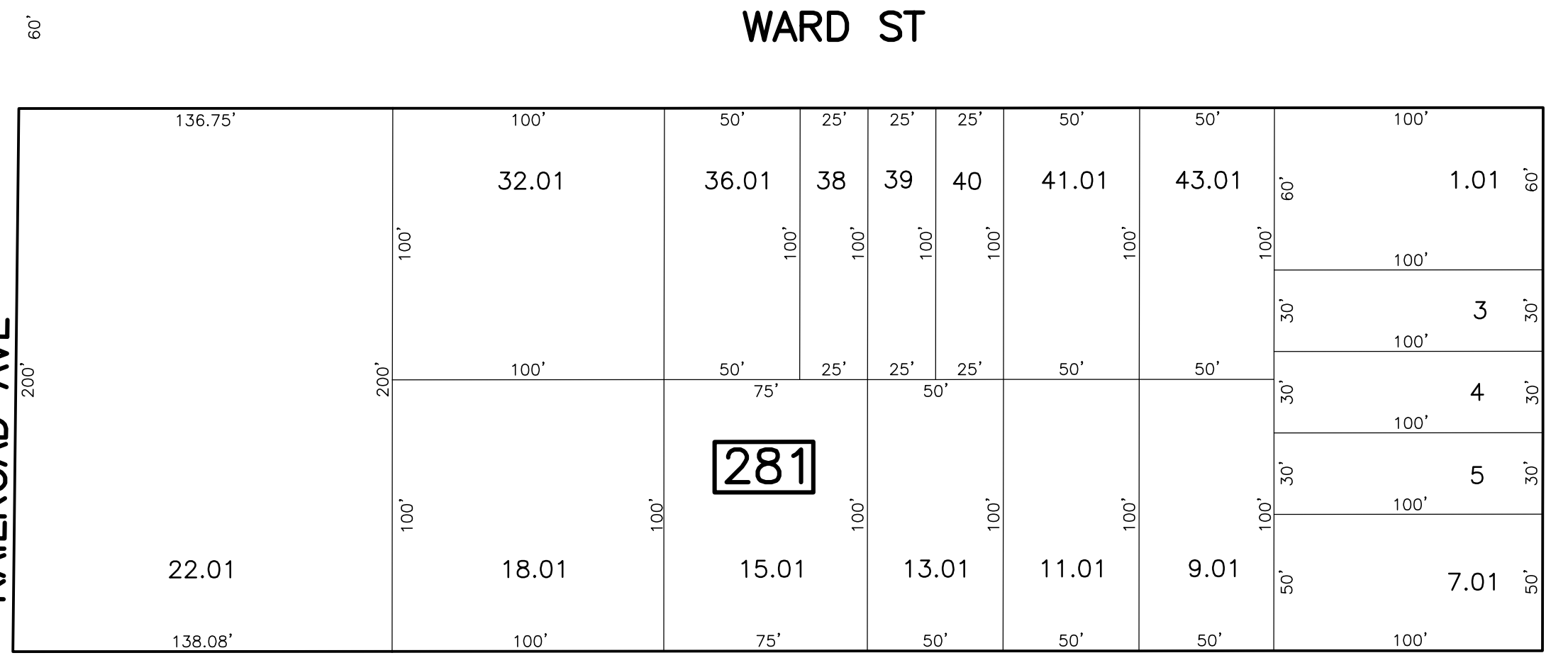
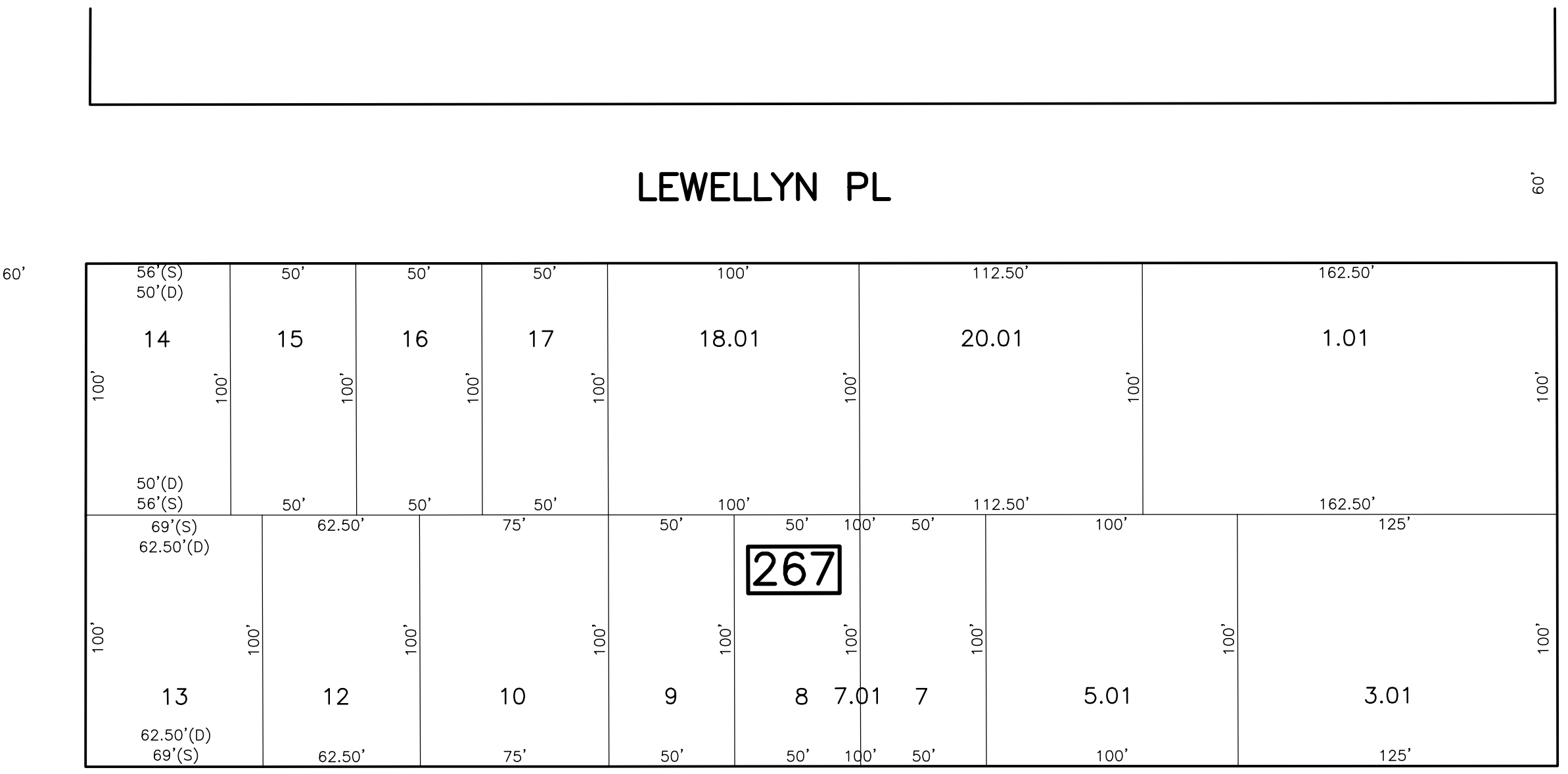
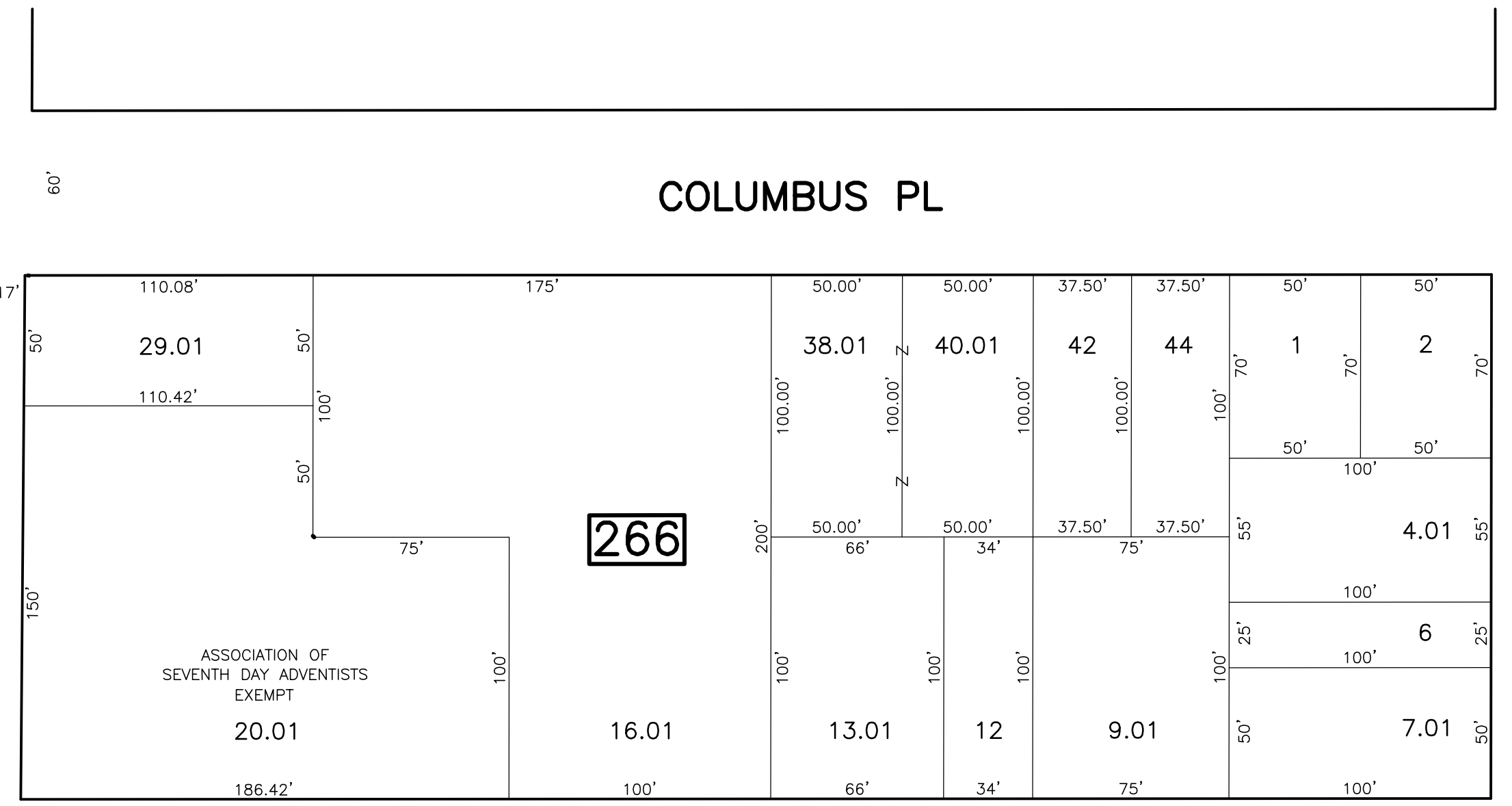
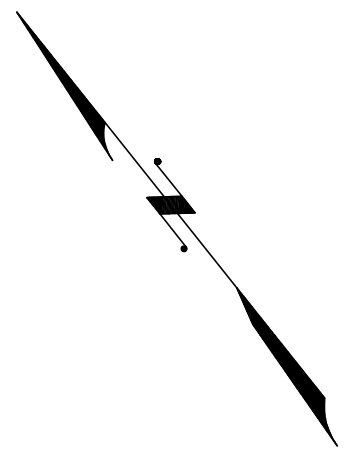

SHEET 74

RAILROAD AVE

JOYCE KILMER AVE

LIVINGSTON AVE

SHEET 42

REVISIONS				
DATE	BY	LIC. NO.	BLOCK	LOT
04/2008	ARNOLD W. BARNETT	14987	281	8.01
04/2008	ARNOLD W. BARNETT	14987	266	20.01
08/11/08	ARNOLD W. BARNETT	14987	267	7.01
05/21/13	RICHARD A. SCHULZ	37607	266	38.01, 40.01, 42
05/21/13	RICHARD A. SCHULZ	37607	280	10
05/21/13	RICHARD A. SCHULZ	37607	286.01	40.01
05/21/13	RICHARD A. SCHULZ	37607	287	14

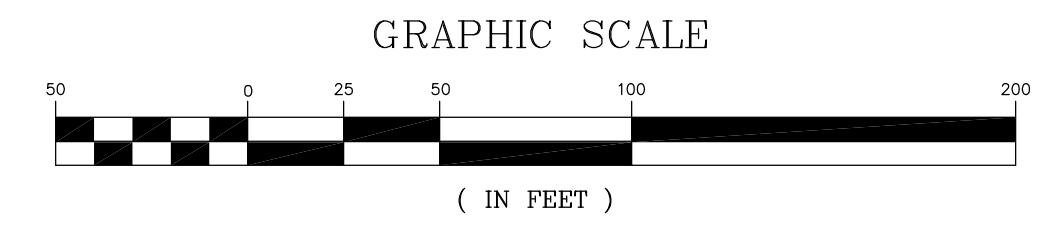

\* THIS SHEET HAS BEEN DRAWN USING COMPUTER AIDED DRAFTING/ DESIGN (CAD/D) AND COORDINATE GEOMETRY (COGO).

SHEET 27

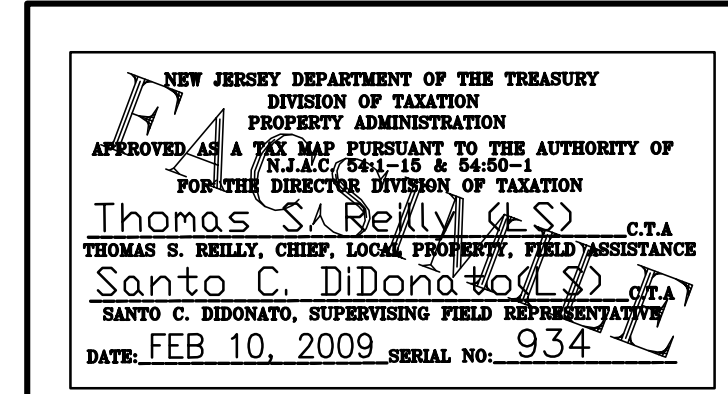

**TAX MAP**  
**CITY OF NEW BRUNSWICK**  
 MIDDLESEX COUNTY NEW JERSEY  
 SCALE: 1" = 50'  
**ARNOLD W. BARNETT**  
 PROFESSIONAL ENGINEER AND LAND SURVEYOR  
 NEW JERSEY LICENSE NO. 14987  
 850 SO. WHITE HORSE PIKE  
 HAMMONTON, NEW JERSEY 08037  
 COA# 24GA27973300