

SHEET 74

AMTRAK—FORMERLY U.N.J.R.R. & C. CO.  
TRENTON TO JERSEY CITY

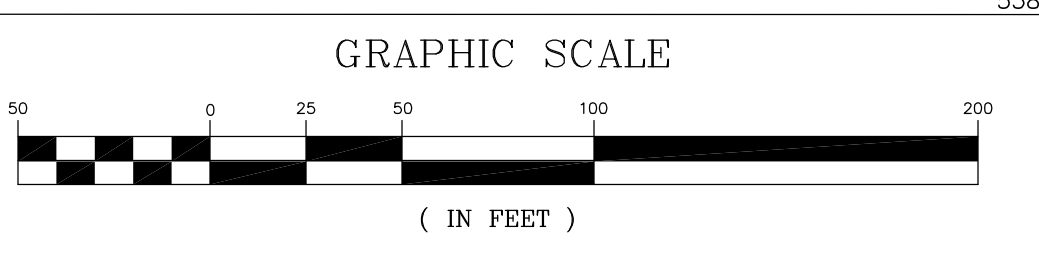
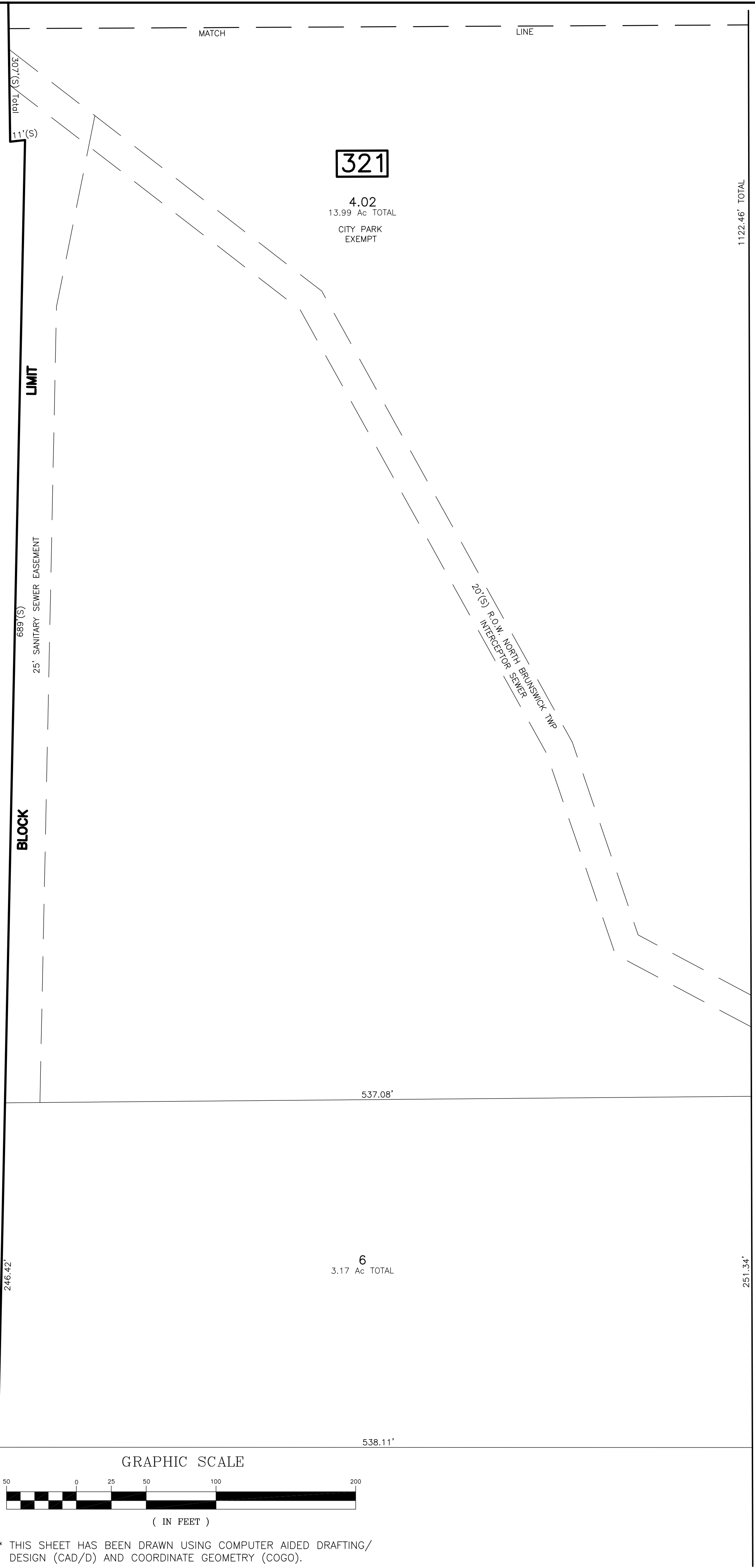

\* THIS SHEET HAS BEEN DRAWN USING COMPUTER AIDED DRAFTING/ DESIGN (CAD/D) AND COORDINATE GEOMETRY (COGO).

SHEET 27

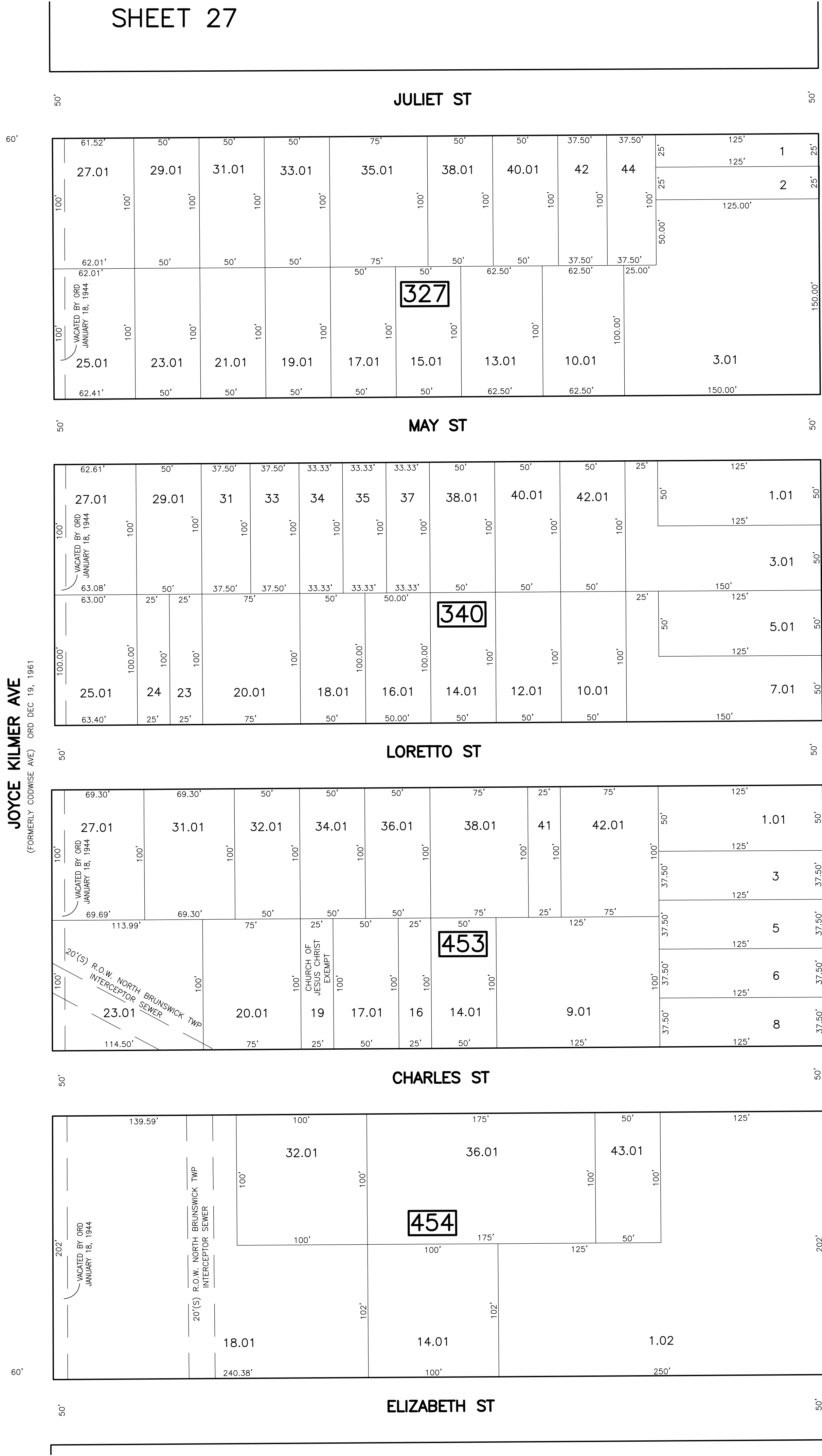

SHEET 75

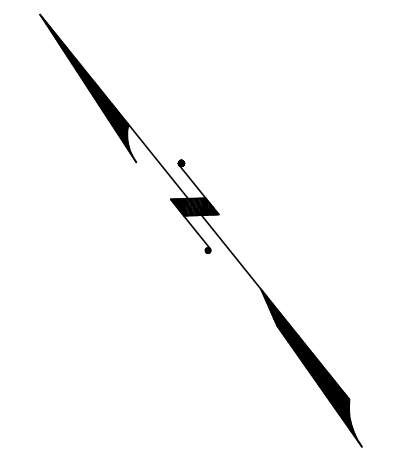

SHEET 40

REVISIONS			
DATE	BY	LIC. NO.	LOT
12/2012	MATTHEW ZIOLKOWSKI	4223800	27.01
05/09/13	RICHARD A. SCHULZ	37607	3.01
05/09/13	RICHARD A. SCHULZ	37607	16.01, 25.01

NEW JERSEY DEPARTMENT OF THE TREASURY  
DIVISION OF TAXATION  
PROPERTY ADMINISTRATION  
APPROVED AS A TAX MAP PURSUANT TO THE AUTHORITY OF PUBLIC LAW 93-502 & 504-1  
FOR THE DIRECTOR DIVISION OF TAXATION  
**Thomas S. Beilly, C.T.A.**  
THOMAS S. BEILLY, CHIEF, LOCAL PROPERTY, FIELD ASSISTANCE  
**Santo C. DiDonato, C.T.A.**  
SANTO C. DIDONATO, SUPERVISING FIELD REPRESENTATIVE  
DATE: FEB. 10, 2009 SERIAL NO.: 934

**TAX MAP**  
**CITY OF NEW BRUNSWICK**  
MIDDLESEX COUNTY NEW JERSEY  
SCALE: 1" = 50'  
DATE: JUNE 2007  
**ARNOLD W. BARNETT**  
PROFESSIONAL ENGINEER AND LAND SURVEYOR  
NEW JERSEY LICENSE NO. 14987  
850 SO. WHITE HORSE PIKE  
HAMMONTON, NEW JERSEY 08037  
COA# 24GA27973300