

SHEET 29

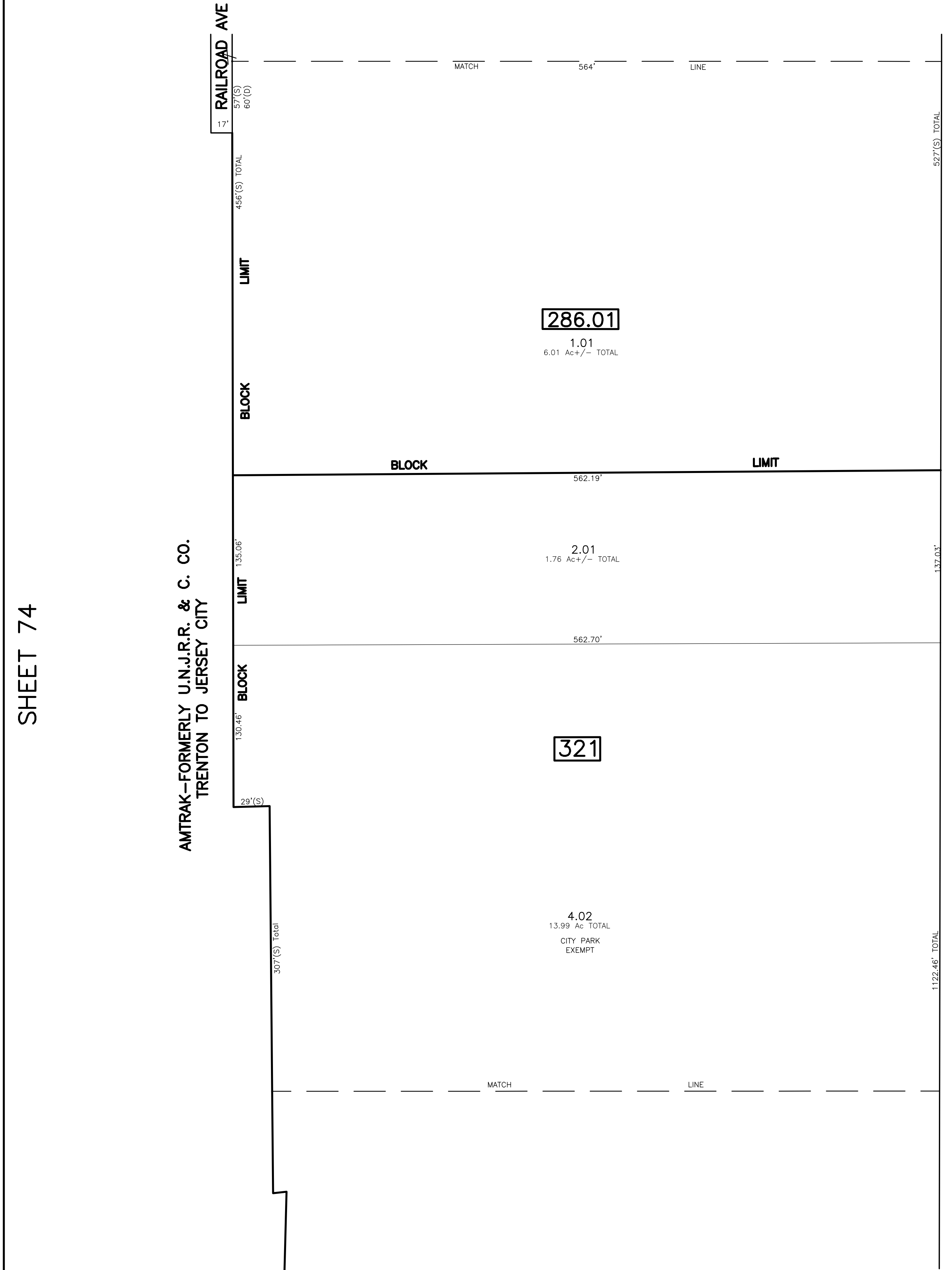

REVISIONS				
DATE	BY	LIC. NO.	BLOCK	LOT
05/09/13	RICHARD A. SCHULZ	37607	300	7.01
05/09/13	RICHARD A. SCHULZ	37607	307	1, 18, 43.01, 45
05/09/13	RICHARD A. SCHULZ	37607	320	33.01, 35.01

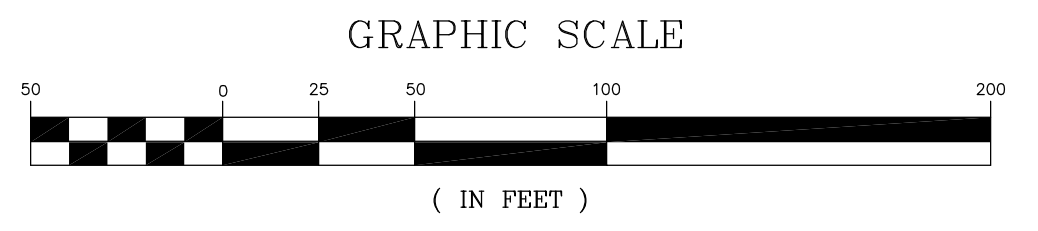

* THIS SHEET HAS BEEN DRAWN USING COMPUTER AIDED DRAFTING/ DESIGN (CAD/D) AND COORDINATE GEOMETRY (COGO).

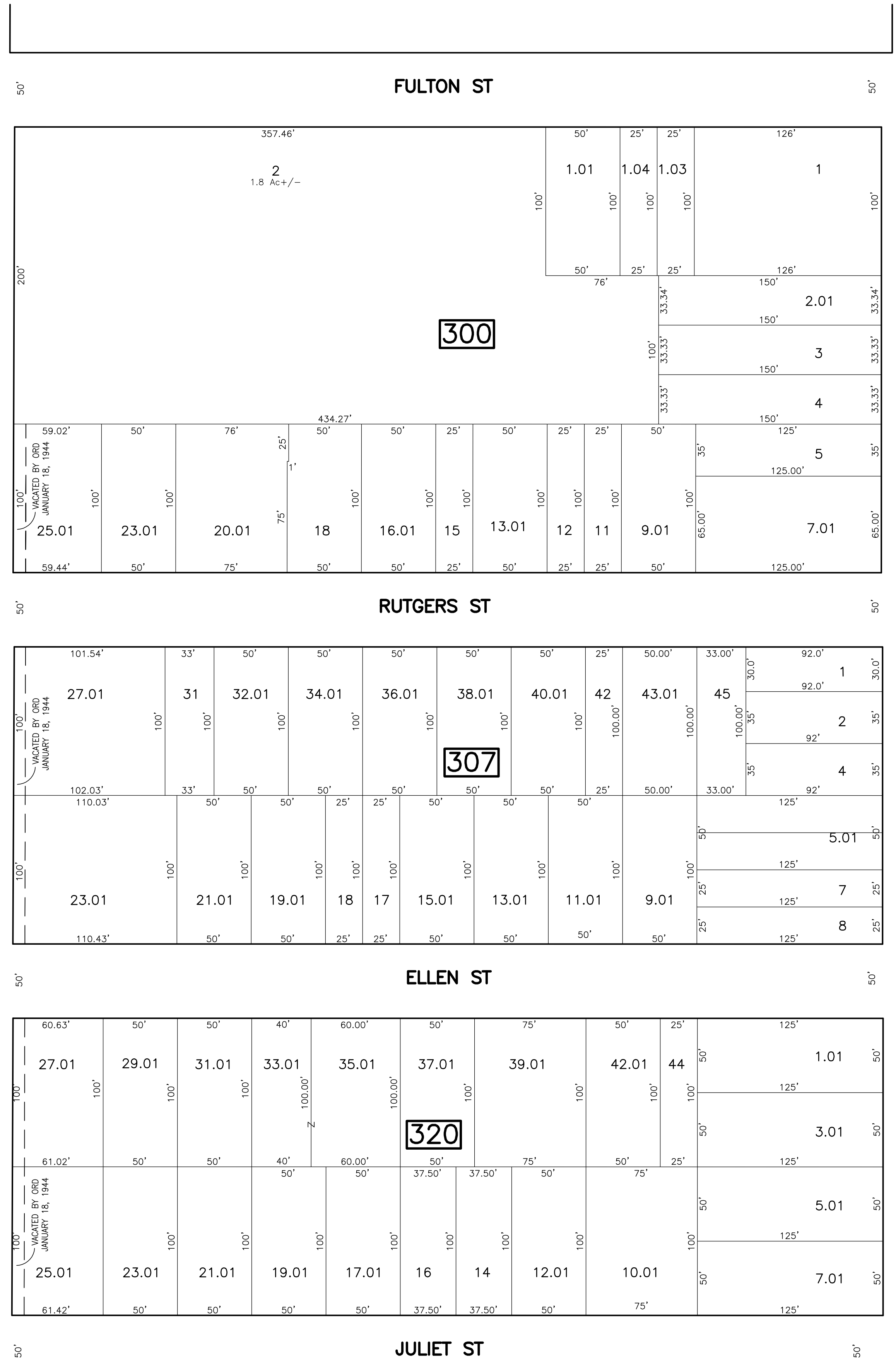

SHEET 28

TAX MAP
CITY OF NEW BRUNSWICK
 MIDDLESEX COUNTY NEW JERSEY
 SCALE: 1" = 50' DATE: JUNE 2007

ARNOLD W. BARNETT
 PROFESSIONAL ENGINEER AND LAND SURVEYOR
 NEW JERSEY LICENSE NO. 14987

850 SO. WHITE HORSE PIKE
 HAMMONTON, NEW JERSEY 08037
 COA# 24GA27973300

NEW JERSEY DEPARTMENT OF THE TREASURY
 DIVISION OF TAXATION
 PROPERTY ADMINISTRATION
 APPROVED AS A PRELIMINARY TO THE AUTHORITY OF
 N.J.A.C. 17:27 & 17:28
 FOR THE DIRECTOR DIVISION OF TAXATION
Thomas S. Reilly, C.S.
 THOMAS S. REILLY, CHIEF, LOCAL PROPERTY FIELD ASSISTANCE
Santo C. DiDonato, C.S.
 SANTO C. DIDONATO, SUPERVISING FIELD REPRESENTATIVE
 DATE: FEB 10, 2009 SERIAL NO. 934