

SHEET 20

REVISIONS				
DATE	BY	LIC. NO.	BLOCK	LOT
04/2008	ARNOLD W. BARNETT	14987	594	2.02
04/2008	ARNOLD W. BARNETT	14987	165	10-11
04/2008	ARNOLD W. BARNETT	14987	165	22-23
04/2008	ARNOLD W. BARNETT	14987	145, 22	
04/2008	ARNOLD W. BARNETT	14987	145, 22	1, 1.01
06/12/09	MATTHEW ZIOLKOWSKI	4223800	164	18.01
06/18/09	MATTHEW ZIOLKOWSKI	4223800	145.01	11.01
06/18/09	MATTHEW ZIOLKOWSKI	4223800	183	27-28
12/2012	MATTHEW ZIOLKOWSKI	4223800	165	20.04
05/06/13	RICHARD A. SCHULZ	37607	165	17, 18.01, 19
05/06/13	RICHARD A. SCHULZ	37607	165	20.04
05/16/13	RICHARD A. SCHULZ	37607	145.01	20
05/17/13	RICHARD A. SCHULZ	37607	164	13
05/17/13	RICHARD A. SCHULZ	37607	183	20, 30, 36
12/11/14	RICHARD A. SCHULZ	37607	165	17.01

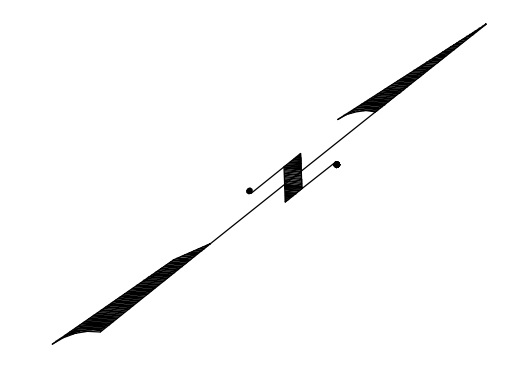

SHEET 23

SHEET 24

SHEET 21

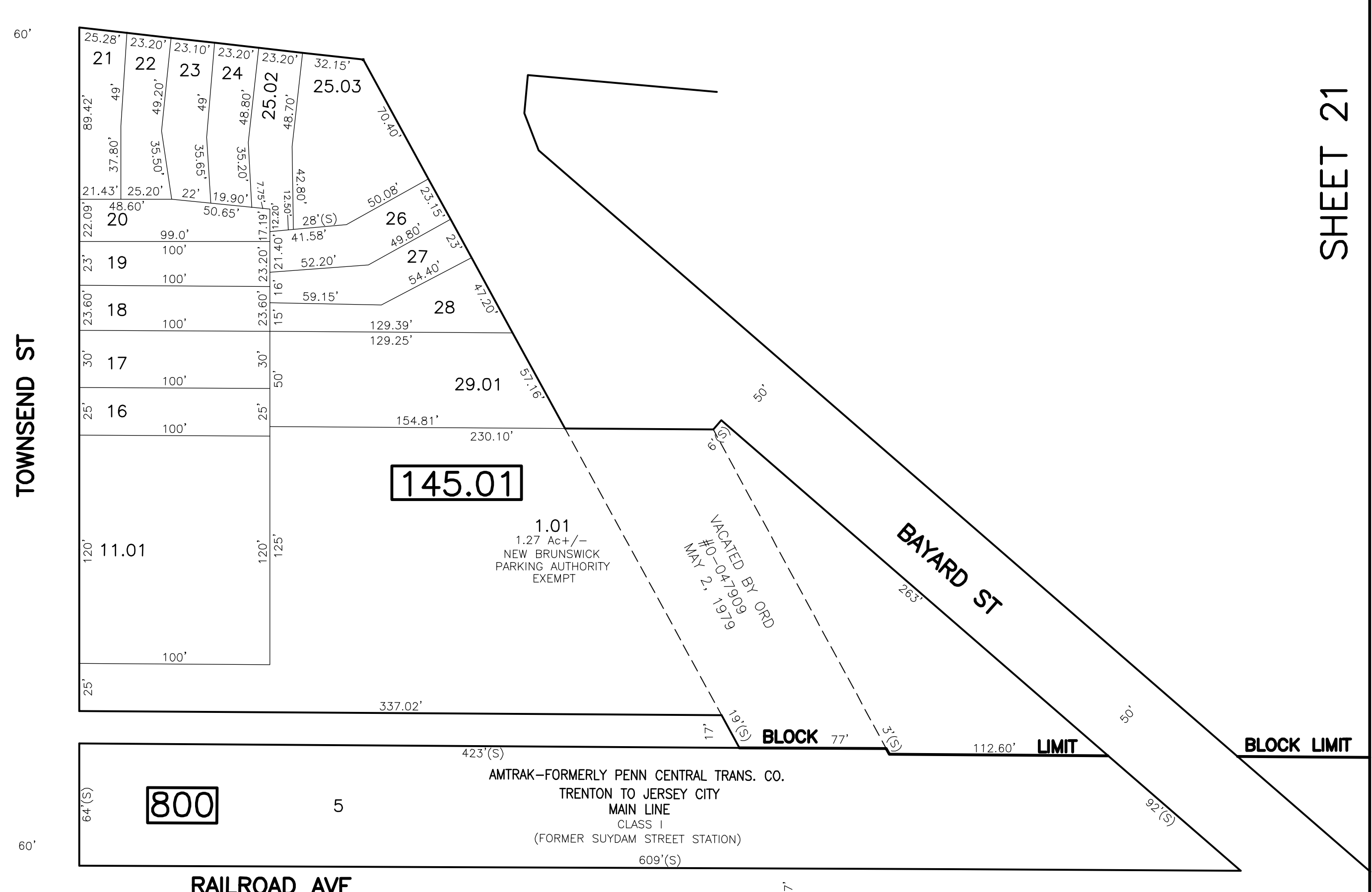
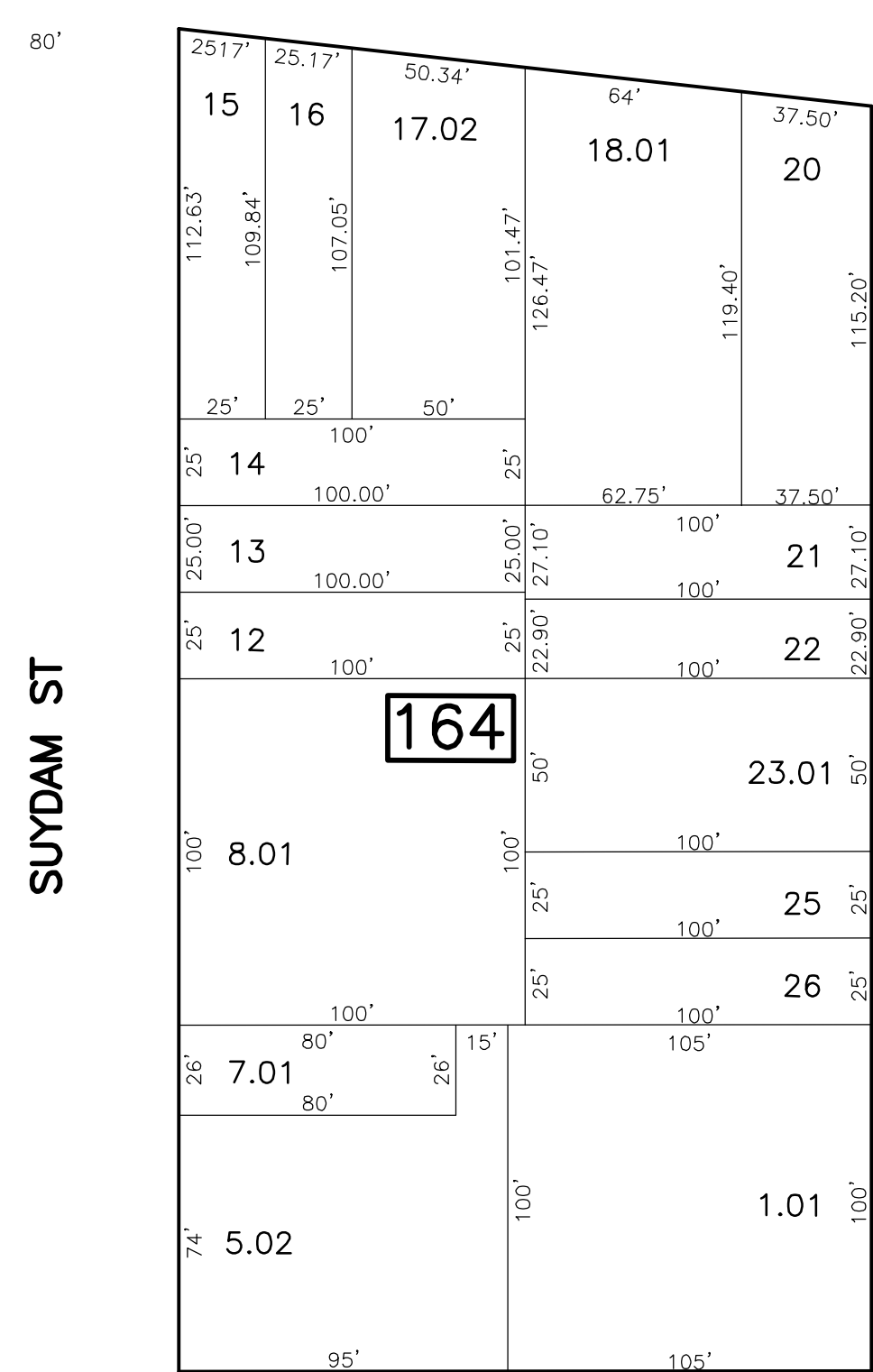
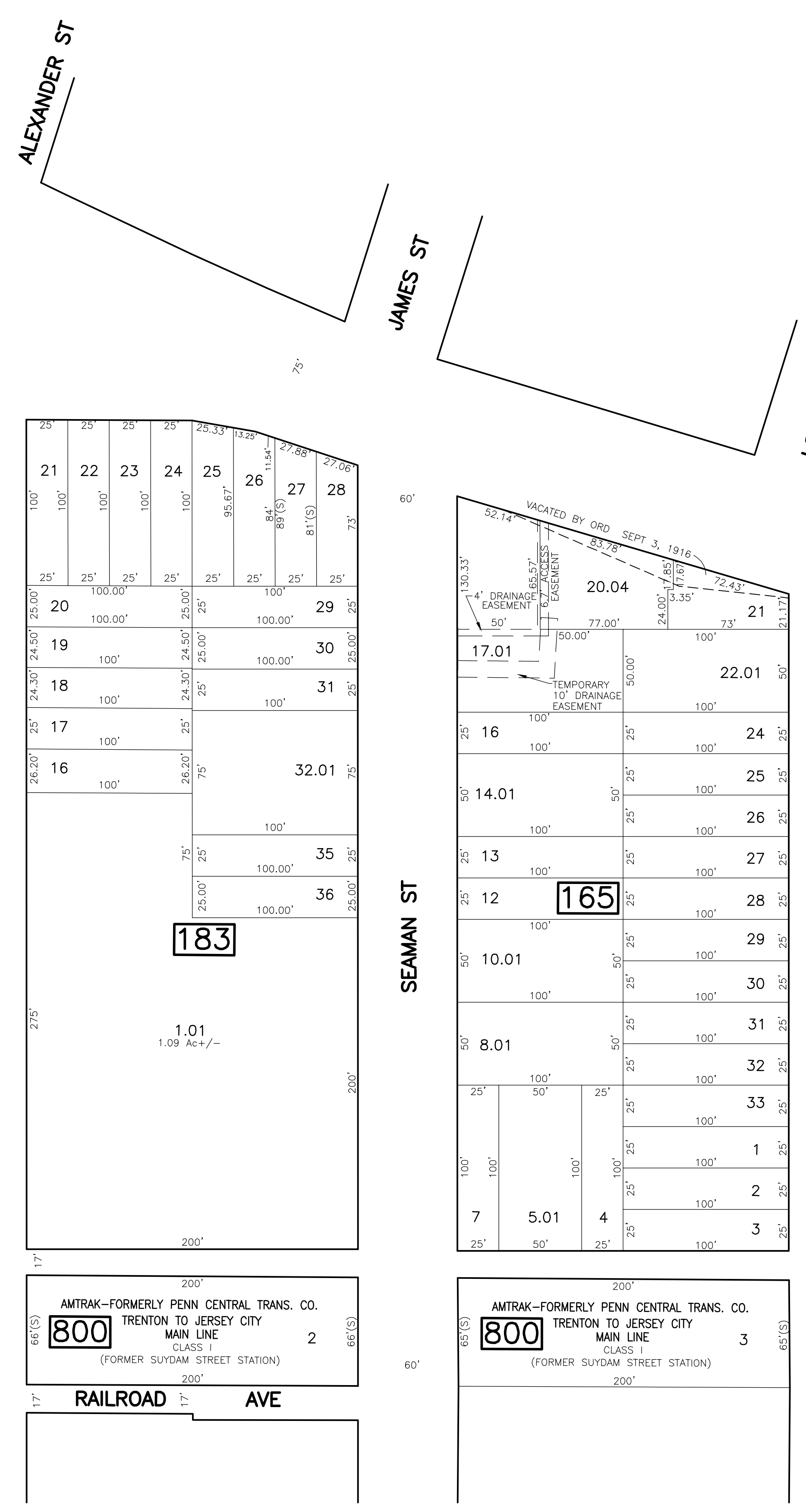

AMTRAK-FORMERLY PENN CENTRAL TRANS. CO.
TRENTON TO JERSEY CITY
MAIN LINE
CLASS 1
(FORMER SUYDAM STREET STATION)
2

AMTRAK-FORMERLY PENN CENTRAL TRANS. CO.
TRENTON TO JERSEY CITY
MAIN LINE
CLASS 1
(FORMER SUYDAM STREET STATION)
3

AMTRAK-FORMERLY PENN CENTRAL TRANS. CO.
TRENTON TO JERSEY CITY
MAIN LINE
CLASS 1
(FORMER SUYDAM STREET STATION)
4

AMTRAK-FORMERLY PENN CENTRAL TRANS. CO.
TRENTON TO JERSEY CITY
MAIN LINE
CLASS 1
(FORMER SUYDAM STREET STATION)
5

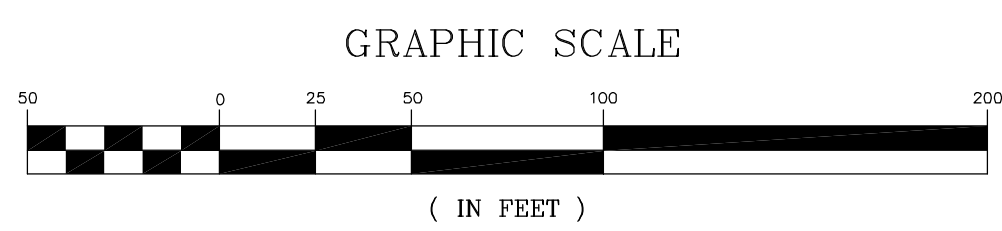

* THIS SHEET HAS BEEN DRAWN USING COMPUTER AIDED DRAFTING/ DESIGN (CAD/D) AND COORDINATE GEOMETRY (COGO).

SHEET 33

SHEET 32

SHEET 34

TAX MAP
CITY OF NEW BRUNSWICK
MIDDLESEX COUNTY NEW JERSEY
SCALE: 1" = 50'
DATE: JUNE 2007

ARNOLD W. BARNETT
PROFESSIONAL ENGINEER AND LAND SURVEYOR
NEW JERSEY LICENSE NO. 14987

850 SO. WHITE HORSE PIKE
HAMMONTON, NEW JERSEY 08037
COA# 24GA27973300

NEW JERSEY DEPARTMENT OF THE TREASURY
DIVISION OF TAXATION
PROPERTY ADMINISTRATION
APPROVED AS A TAX MAP PURSUANT TO THE AUTHORITY OF
N.J.A.C. 17:27-16 & 17.27-17
FOR THE DIRECTOR DIVISION OF TAXATION
Thomas S. Reilly (S) C.T.A.
THOMAS S. REILLY, CHIEF, LOCAL PROPERTY FIELD ASSISTANCE
Santo C. DiDonato (S)
SANTO C. DIDONATO, SUPERVISING FIELD REPRESENTATIVE
DATE: FEB 10, 2009 SERIAL NO.: 934