

REVISIONS				
DATE	BY	LIC. NO.	BLOCK	LOT
06/18/09	MATTHEW ZIOLKOWSKI	4223800	25	1.02
10/16/14	RICHARD A. SCHULZ	37607	JOYCE KILMER AVE.	

SHEET 17

SHEET 18

SHEET 20

SHEET 22

SHEET 25

SHEET 36

SHEET 34

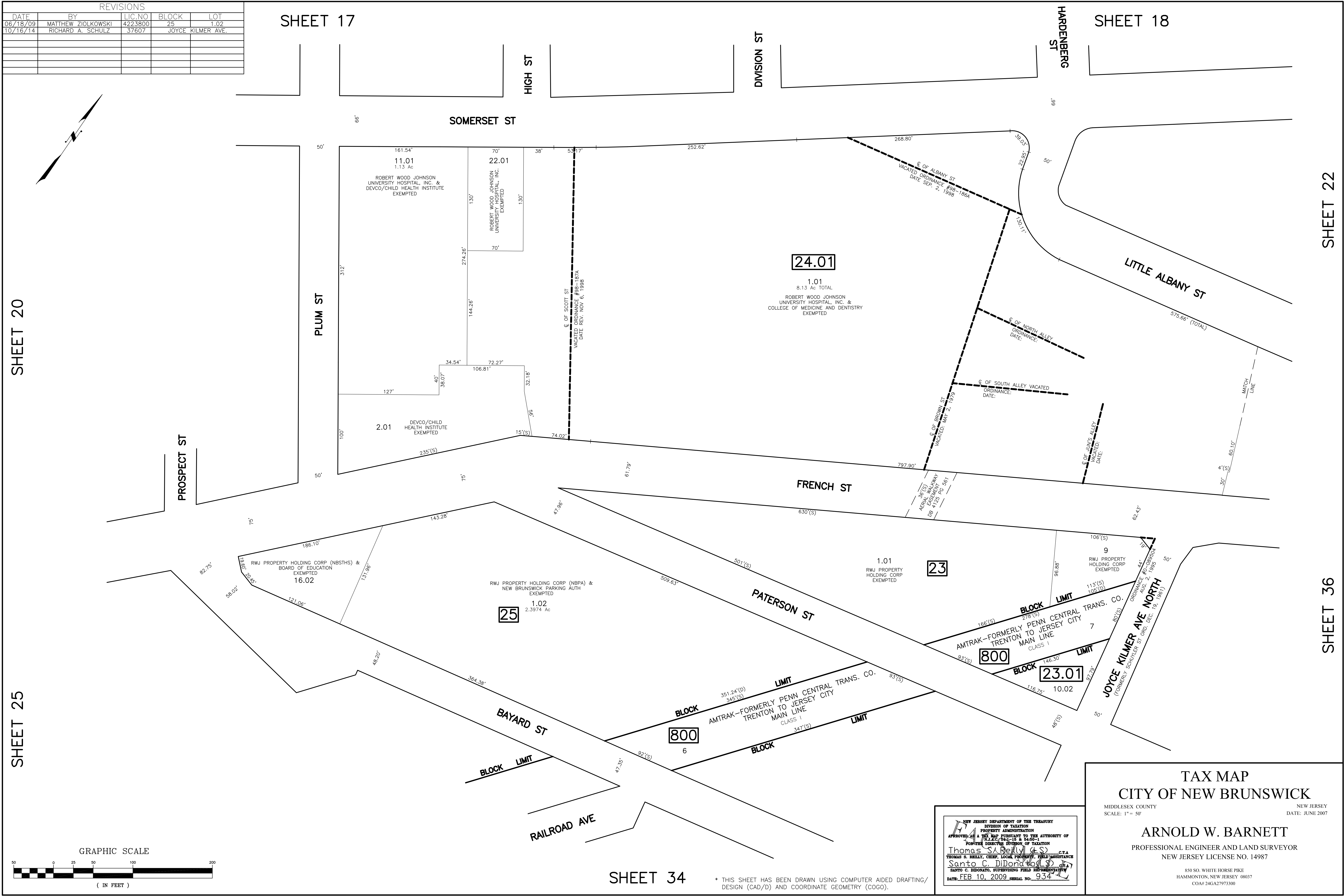
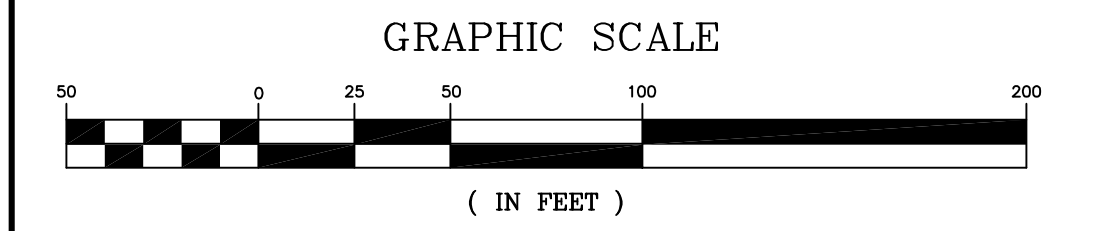
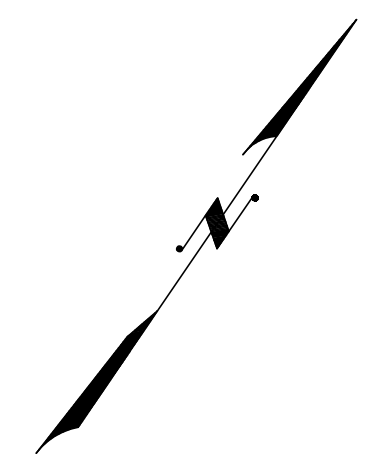

NEW JERSEY DEPARTMENT OF THE TREASURY
DIVISION OF TAXATION
PROPERTY ADMINISTRATION
APPROVED AS A TAX MAP PURSUANT TO THE AUTHORITY OF
N.J.A.C. 17:27, 17:28 & 17:29
FOR THE DIRECTOR, DIVISION OF TAXATION
Thomas S. Reilly, C.E.T.A.
THOMAS S. REILLY, CHIEF, LOCAL PROPERTY FIELD ASSISTANCE
SANTO C. DIDONATO, SUPERVISING FIELD REPRESENTATIVE
DATE: FEB 10, 2009 SERIAL NO.: 934

TAX MAP
CITY OF NEW BRUNSWICK
MIDDLESEX COUNTY NEW JERSEY
SCALE: 1" = 50'
DATE: JUNE 2007
ARNOLD W. BARNETT
PROFESSIONAL ENGINEER AND LAND SURVEYOR
NEW JERSEY LICENSE NO. 14987
850 SO. WHITE HORSE PIKE
HAMMONTON, NEW JERSEY 08037
COA# 24GA27973300

* THIS SHEET HAS BEEN DRAWN USING COMPUTER AIDED DRAFTING/ DESIGN (CAD/D) AND COORDINATE GEOMETRY (COGO).