

REVISIONS				
DATE	BY	LIC. NO.	BLOCK	LOT
08/11/08	ARNOLD W. BARNETT	14987	419	18.01, 20.01, 22.01, 24.01
05/10/13	RICHARD A. SCHULZ	37607	417	19, 40, 41.01
05/10/13	RICHARD A. SCHULZ	37607	418	3, 12, 27, 42
05/10/13	RICHARD A. SCHULZ	37607	419	18, 19, 35, 41, 57
05/10/13	RICHARD A. SCHULZ	37607	419	65.01
05/13/13	RICHARD A. SCHULZ	37607	52	31, 35

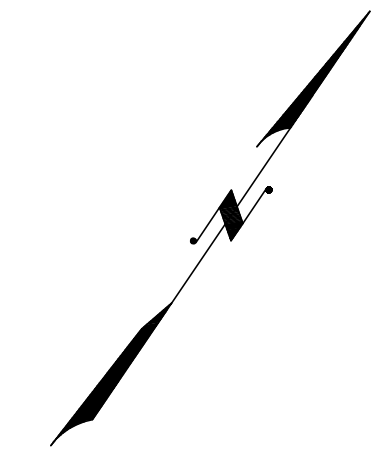

SHEET 16

SHEET 18

BROOKSIDE AVE

LOUIS ST

HARVEY ST

PLUM ST

HIGH ST

DIVISION ST



419

418

HAMILTON ST

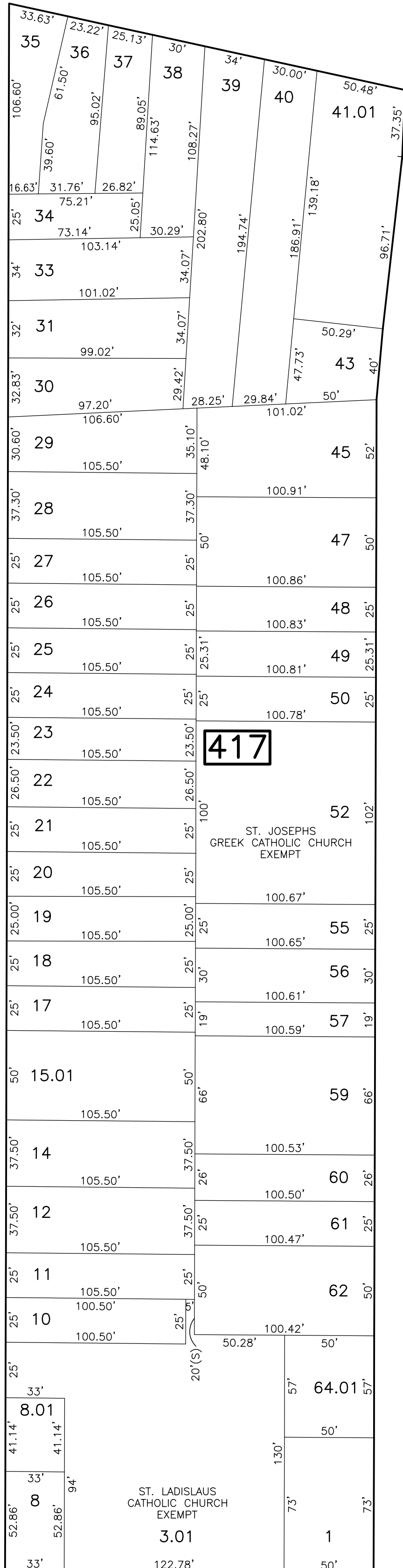

417

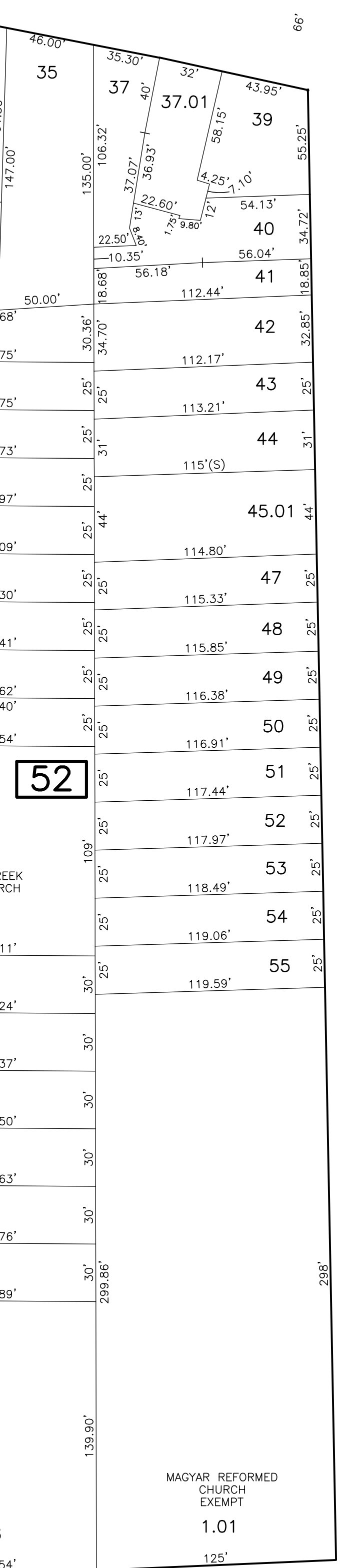

52

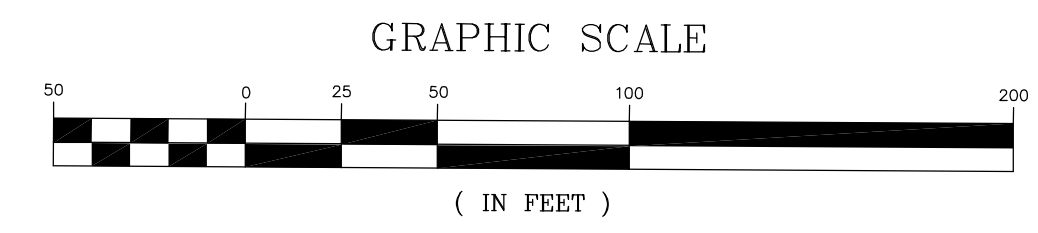

\* THIS SHEET HAS BEEN DRAWN USING COMPUTER AIDED DRAFTING/ DESIGN (CAD/D) AND COORDINATE GEOMETRY (COGO).

NEW JERSEY DEPARTMENT OF THE TREASURY  
 DIVISION OF TAXATION  
 PROPERTY ADMINISTRATION  
 APPROVED AS A TAX MAP PURSUANT TO THE AUTHORITY OF  
 PUBLIC LAW 87-19 & 86-11  
 FOR THE DIRECTOR, DIVISION OF TAXATION  
**Thomas S. Reilly, C.T.A.**  
 THOMAS S. REILLY, CHIEF, LOCAL PROPERTY, FIELD ASSISTANCE  
**Santo C. DiDonato, C.T.A.**  
 SANTO C. DIDONATO, SUPERVISING FIELD REPRESENTATIVE  
 DATE: FEB. 10, 2009 SERIAL NO. 934

**TAX MAP**  
**CITY OF NEW BRUNSWICK**  
 MIDDLESEX COUNTY NEW JERSEY  
 SCALE: 1" = 50'  
**ARNOLD W. BARNETT**  
 PROFESSIONAL ENGINEER AND LAND SURVEYOR  
 NEW JERSEY LICENSE NO. 14987

850 SO. WHITE HORSE PIKE  
 HAMMONTON, NEW JERSEY 08037  
 COA# 24GA27973300