

REVISIONS				
DATE	BY	LIC NO	BLOCK	LOT
04/2008	ARNOLD W. BARNETT	14987	54	13.03
10/17/11	MATTHEW ZIOLKOWSKI	4223800	55	2.01
05/03/13	RICHARD A. SCHULZ	37607	55	32.01
05/14/13	RICHARD A. SCHULZ	37607	54	13.02, 13.04, 16
05/14/13	RICHARD A. SCHULZ	37607	54	9.01, 17, 40
05/15/13	RICHARD A. SCHULZ	37607	56	14.01
04/01/14	RICHARD A. SCHULZ	37607	54	9.02, 9.03
04/08/14	RICHARD A. SCHULZ	37607	55	27, 28

SHEET 8

SHEET 9

SHEET 5

SHEET 11

SHEET 13

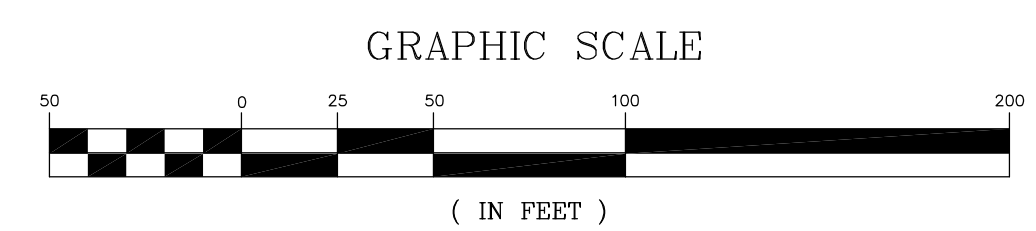
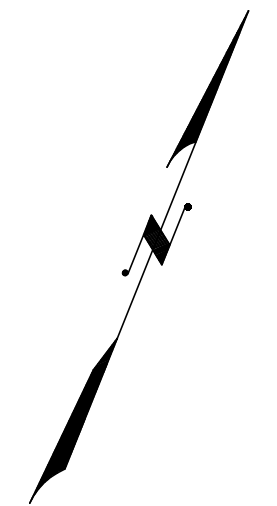
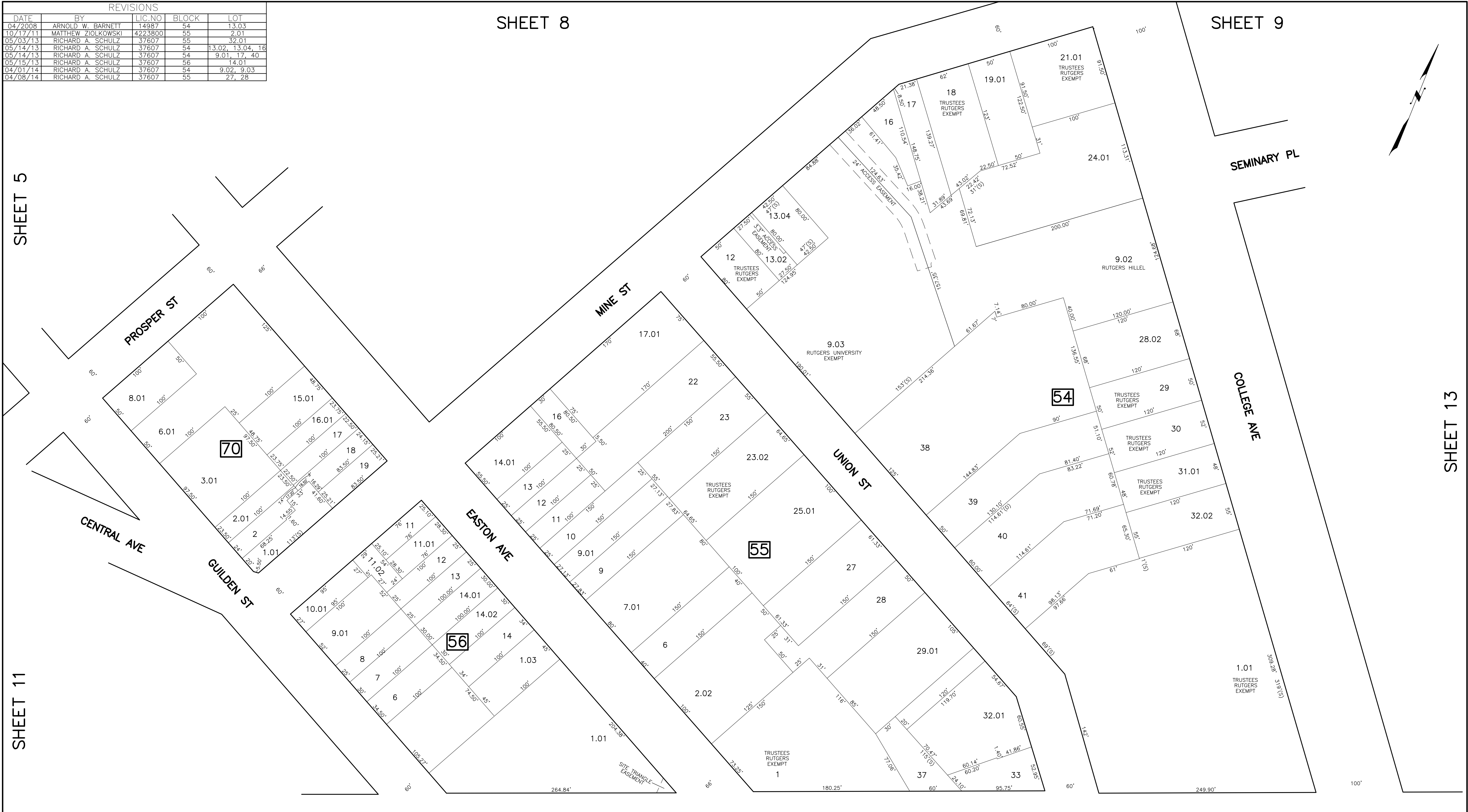

\* THIS SHEET HAS BEEN DRAWN USING COMPUTER AIDED DRAFTING/ DESIGN (CAD/D) AND COORDINATE GEOMETRY (COGO).

NEW JERSEY DEPARTMENT OF THE TREASURY  
DIVISION OF TAXATION  
PROPERTY ADMINISTRATION  
APPROVED AS A FEE MAP PURSUANT TO THE AUTHORITY OF  
N.J.A.C. 17:27-15 & 16-2-1  
FOR THE DIRECTOR, DIVISION OF TAXATION  
**Thomas S. Reilly, P.E.**  
C.T.A.  
THOMAS S. REILLY, CHIEF, LOCAL PROPERTY FIELD ASSISTANCE  
**Santo C. DiDonato, P.E.**  
SANTO C. DIDONATO, SUPERVISING FIELD REPRESENTATIVE  
DATE: FEB 10, 2009 SERIAL NO. 934

**TAX MAP**  
**CITY OF NEW BRUNSWICK**  
MIDDLESEX COUNTY  
SCALE: 1" = 50'  
NEW JERSEY  
DATE: JUNE 2007  
**ARNOLD W. BARNETT**  
PROFESSIONAL ENGINEER AND LAND SURVEYOR  
NEW JERSEY LICENSE NO. 14987  
850 SO. WHITE HORSE PIKE  
HAMMONTON, NEW JERSEY 08037  
COA# 24GA27973300