

SHEET 2

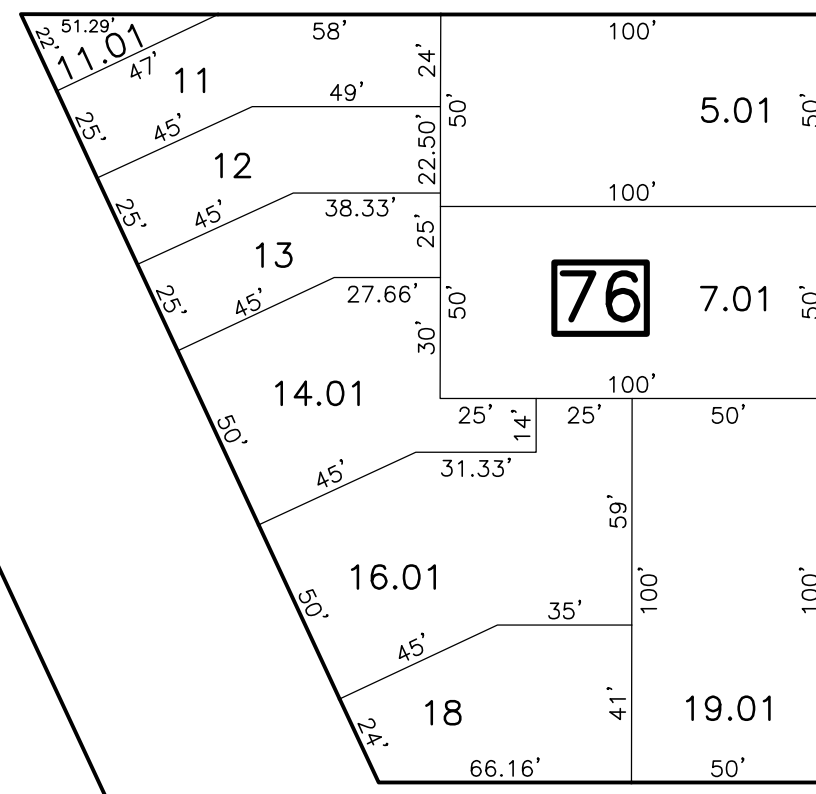

MORRELL ST

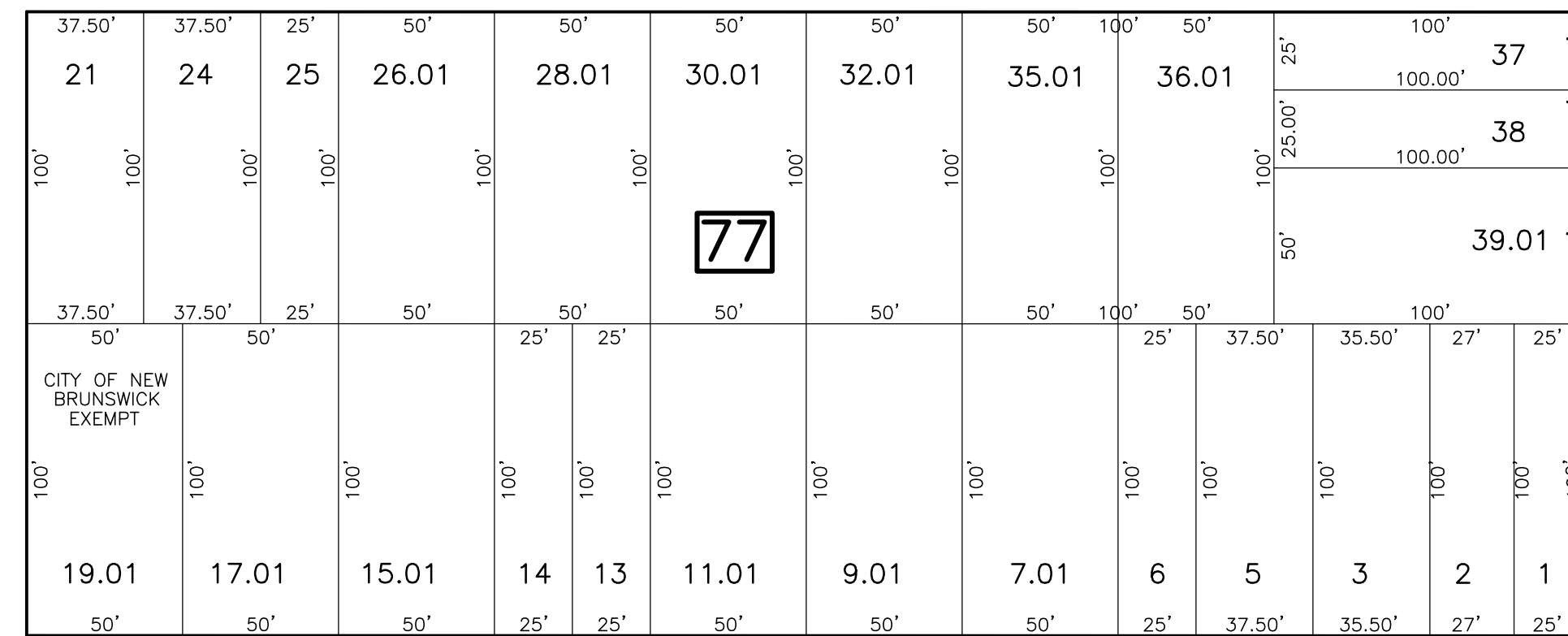

SHEET 6

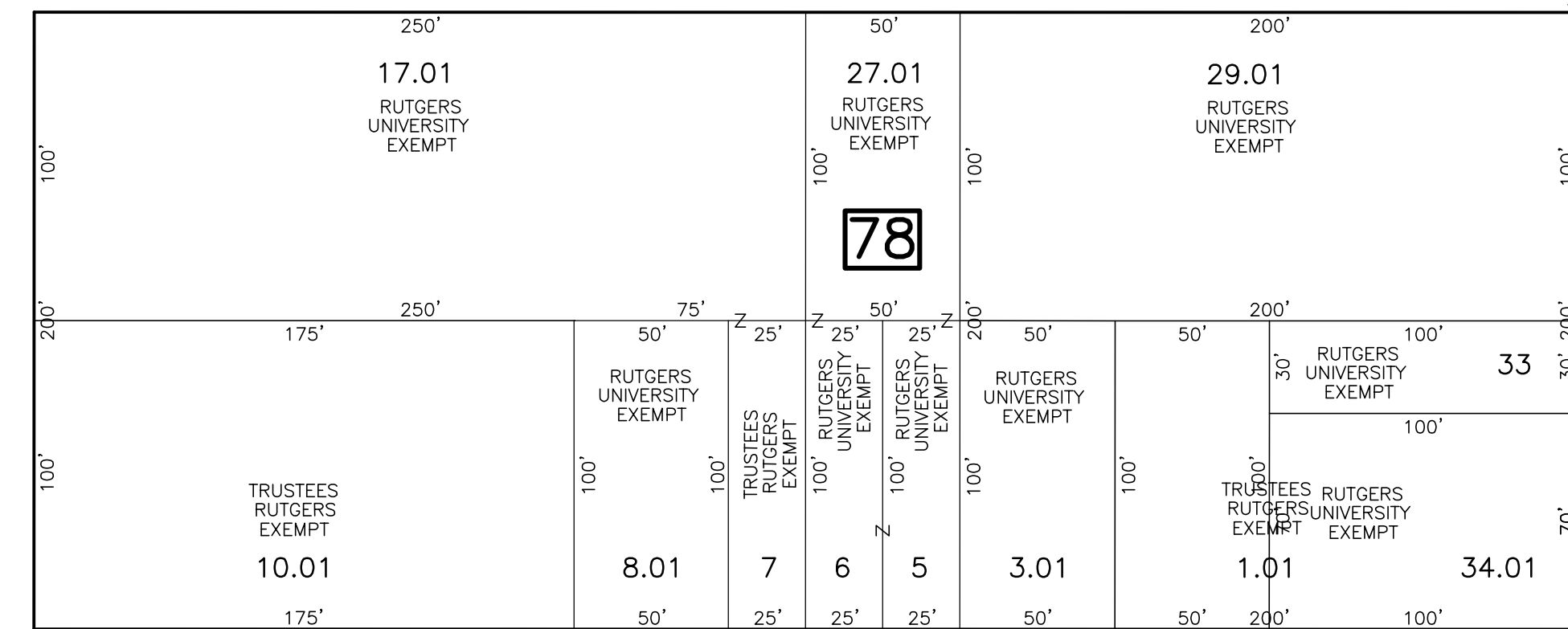

BARTLETT ST

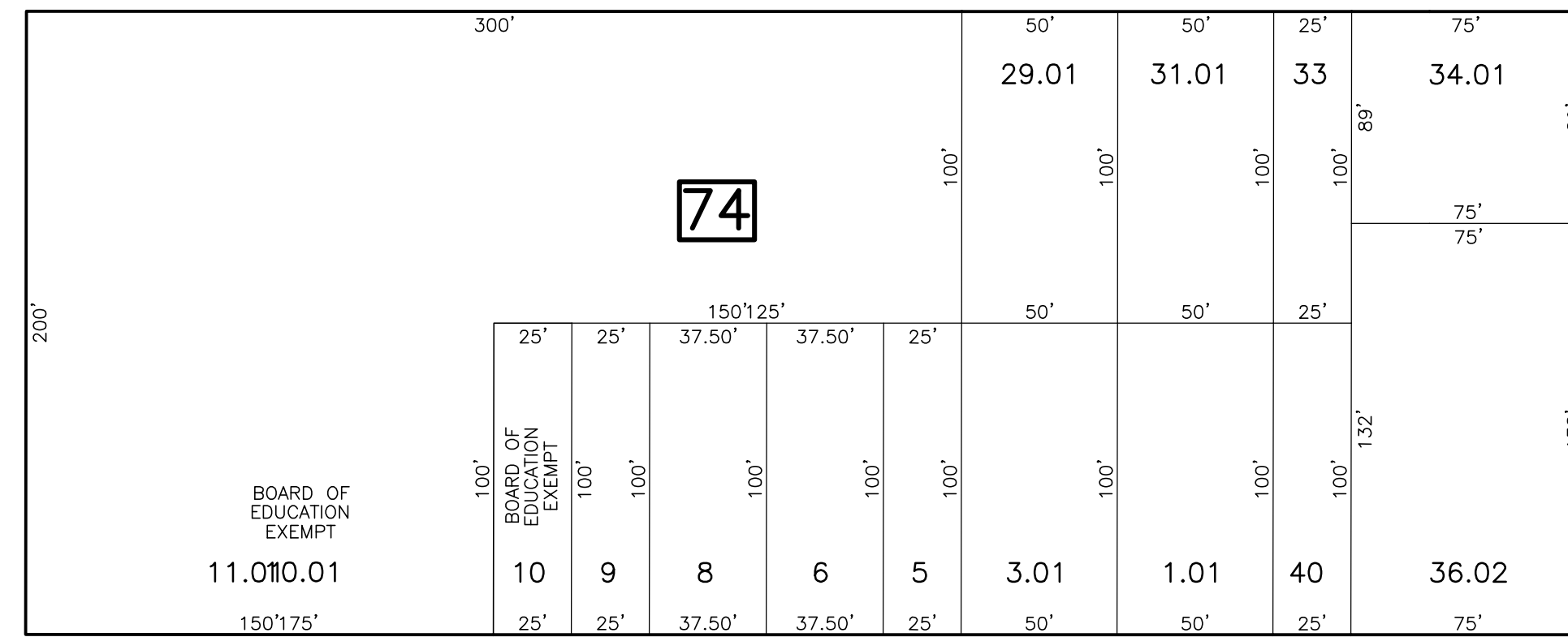

STONE ST

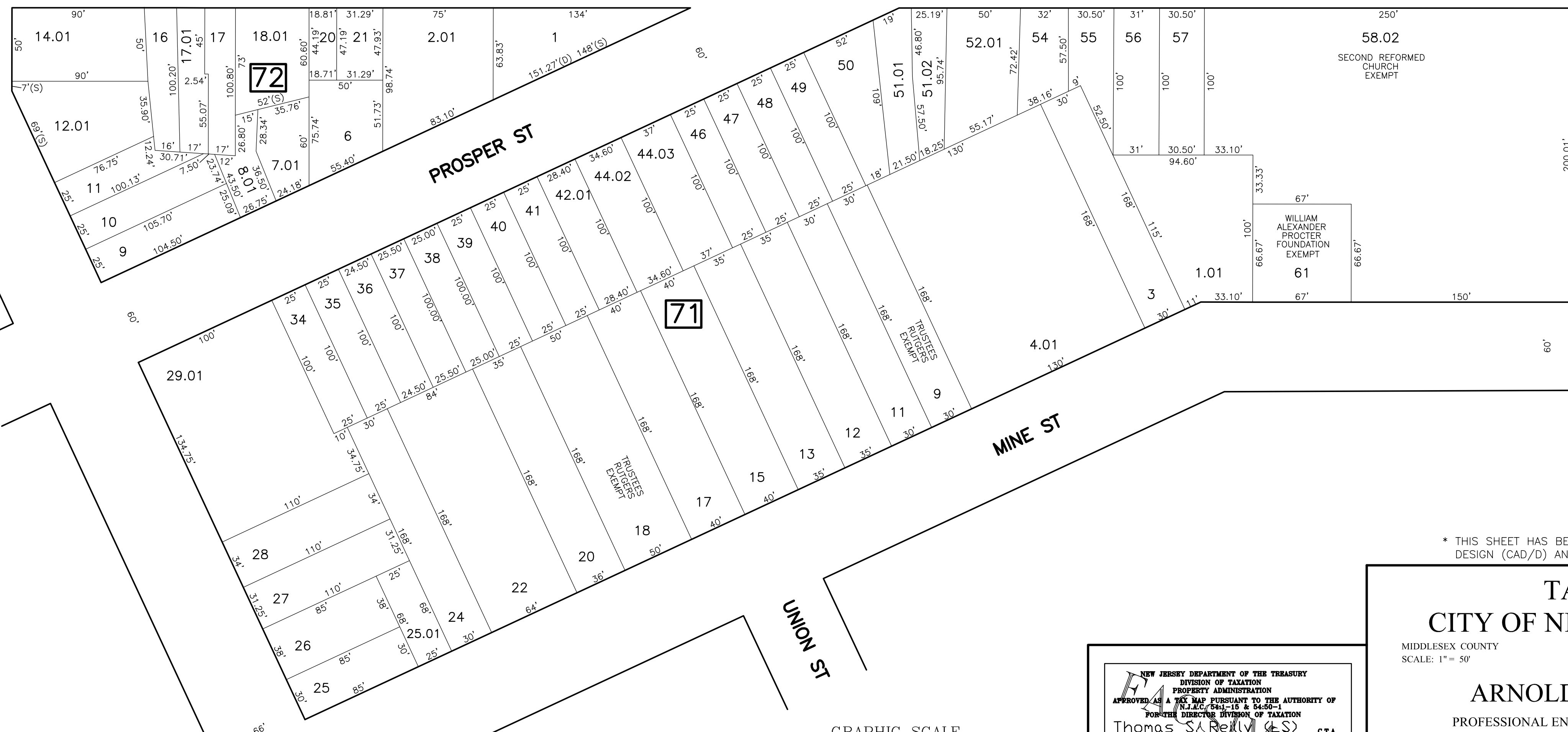

SHEET 12

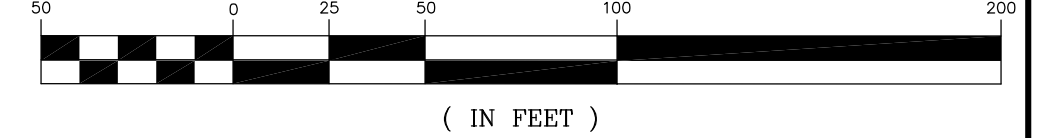

BRISTOL ST

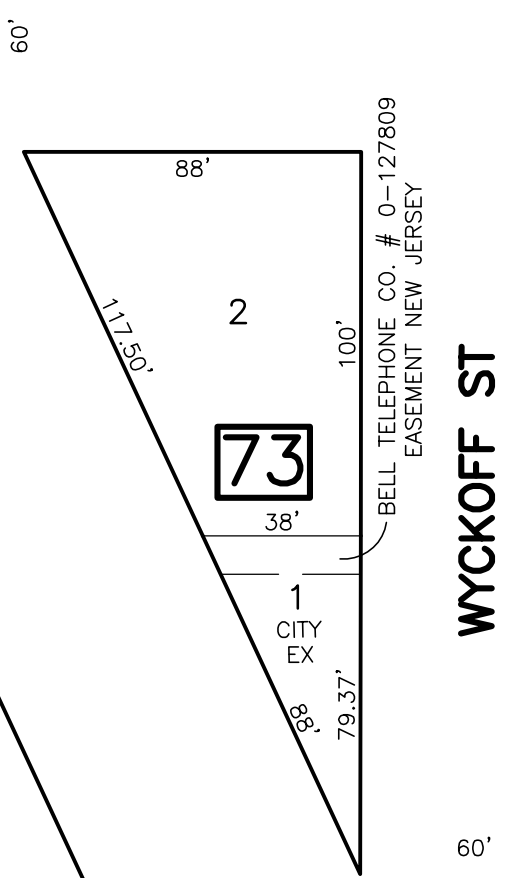

EASTON AVE

WYCKOFF ST

SICARD ST

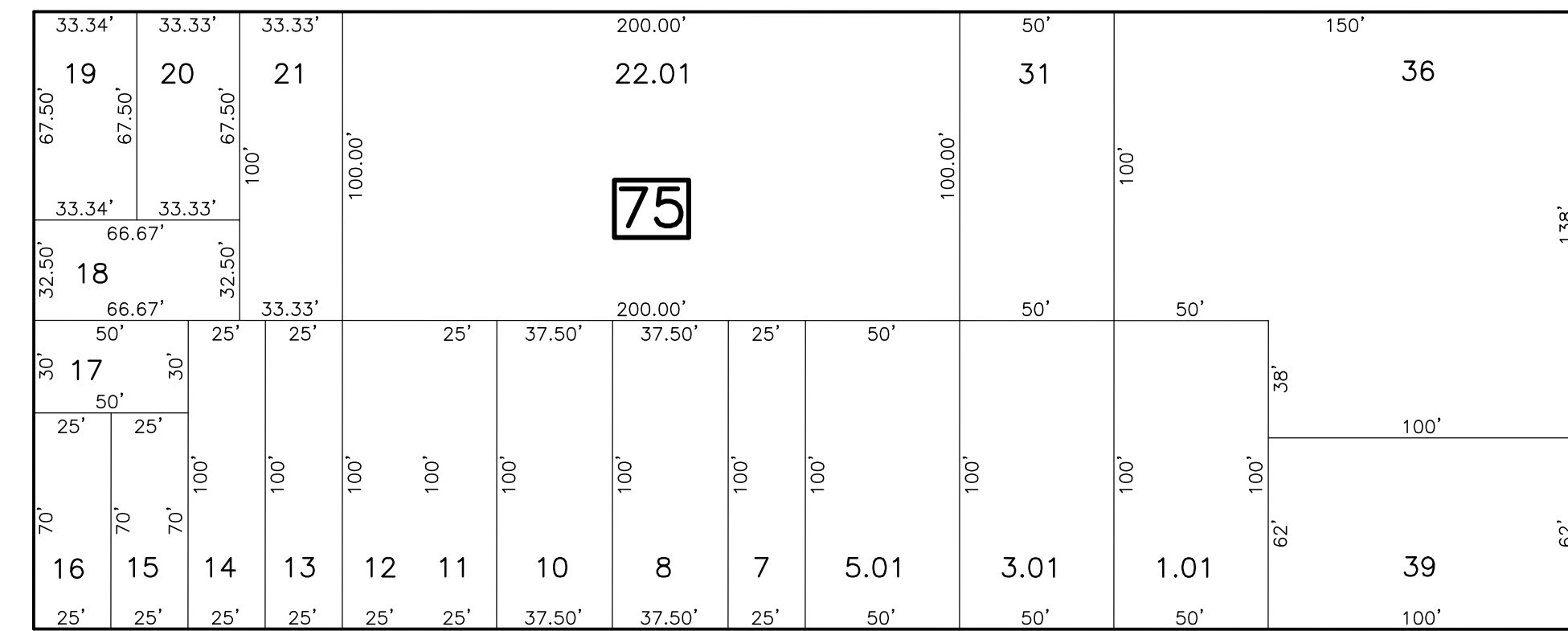

COLLEGE AVE

BISHOP PL

SHEET 9

SHEET 5

REVISIONS				
DATE	BY	LIC. NO.	BLOCK	LOT
04/2008	ARNOLD W. BARNETT	14987	77	35.01
04/2008	ARNOLD W. BARNETT	14987	74	10, 11.01
06/23/09	MATTHEW ZIOLKOWSKI	4223800	71	51.02, 52.01
06/23/09	MATTHEW ZIOLKOWSKI	4223800	72	2.01
06/23/09	MATTHEW ZIOLKOWSKI	4223800	74	34.01
05/15/13	RICHARD A. SCHULZ	37607	71	38
05/15/13	RICHARD A. SCHULZ	37607	72	20
05/15/13	RICHARD A. SCHULZ	37607	75	22
05/15/13	RICHARD A. SCHULZ	37607	77	37
05/15/13	RICHARD A. SCHULZ	37607	78	5
04/02/14	RICHARD A. SCHULZ	37607	75	22.01
04/09/14	RICHARD A. SCHULZ	37607	71	4.01

\* THIS SHEET HAS BEEN DRAWN USING COMPUTER AIDED DRAFTING/ DESIGN (CAD/D) AND COORDINATE GEOMETRY (COGO).

TAX MAP CITY OF NEW BRUNSWICK MIDDLESEX COUNTY NEW JERSEY SCALE: 1" = 50' DATE: JUNE 2007

ARNOLD W. BARNETT PROFESSIONAL ENGINEER AND LAND SURVEYOR NEW JERSEY LICENSE NO. 14987

NEW JERSEY DEPARTMENT OF THE TREASURY  
DIVISION OF TAXATION  
PROPERTY ADMINISTRATION  
APPROVED AS A PLAN PURSUANT TO THE AUTHORITY OF N.J.A.C. 17:27 & 17:28  
FOR THE DIRECTOR, DIVISION OF TAXATION  
Thomas S. Reilly, C.E.T.  
THOMAS S. REILLY, CHIEF, LOCAL PROPERTY FIELD ASSISTANCE  
Santo C. DiDonato, SUPERVISING FIELD REPRESENTATIVE  
DATE: FEB 10, 2009 SERIAL NO.: 934

850 SO. WHITE HORSE PIKE HAMMONTON, NEW JERSEY 08037 COA# 24GA27973300