

SHEET 10

SHEET 2

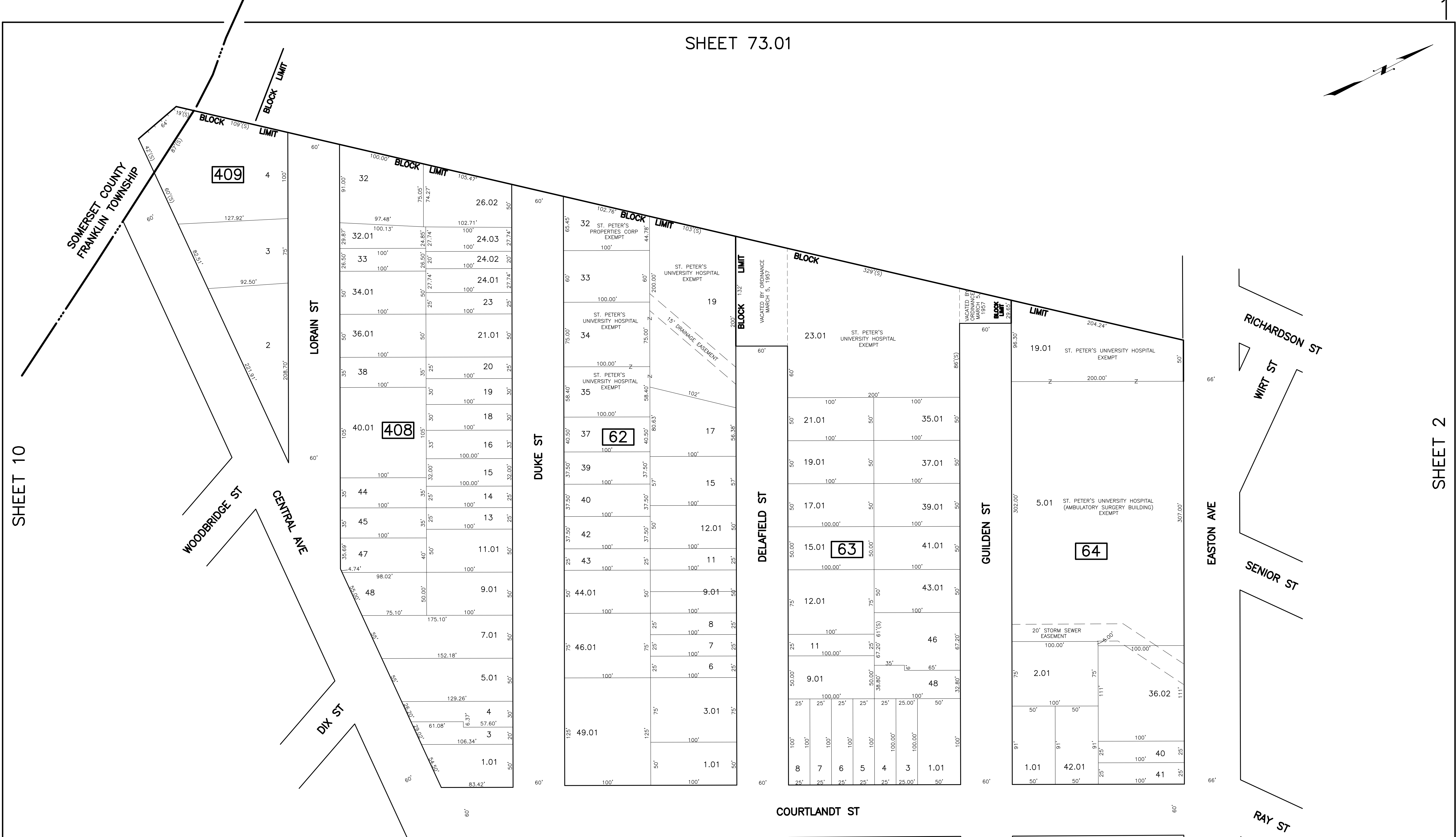

REVISIONS				
DATE	BY	LIC. NO.	BLOCK	LOT
08/11/08	ARNOLD W. BARNETT	14987	408	24.04
09/13/10	MATTHEW ZIOLKOWSKI	4223800	62	12.01
09/09/13	RICHARD A. SCHULZ	37607	408	15, 32, 48
05/13/13	RICHARD A. SCHULZ	37607	64	5.01
05/15/13	RICHARD A. SCHULZ	37607	62	33-35
05/15/13	RICHARD A. SCHULZ	37607	63	3, 9.01, 15.01
04/02/14	RICHARD A. SCHULZ	37607	62	19

COURTLANDT ST

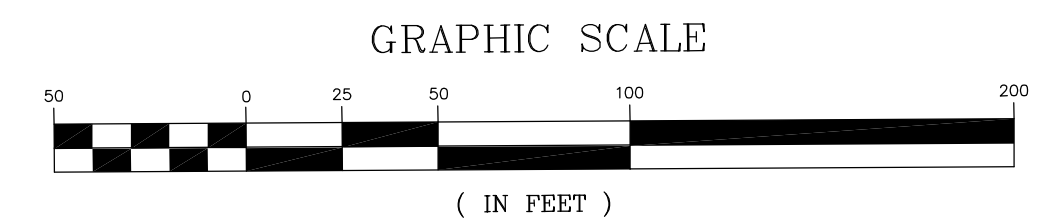

* THIS SHEET HAS BEEN DRAWN USING COMPUTER AIDED DRAFTING/ DESIGN (CAD/D) AND COORDINATE GEOMETRY (COGO).

NEW JERSEY DEPARTMENT OF THE TREASURY
DIVISION OF TAXATION
PROPERTY ADMINISTRATION
APPROVED AS A MAP PURSUANT TO THE AUTHORITY OF
N.J.A.C. 17:27-10 & 17:27-11
FOR THE SUPERVISOR DIVISION OF TAXATION
Thomas S. Bell (S) C.T.A.
THOMAS S. BELL, CHIEF, LOCAL PROPERTY FIELD ASSISTANCE
Santo C. DiDonato (S)
SANTO C. DIDONATO, SUPERVISING FIELD REPRESENTATIVE
DATE: FEB 10, 2009 SERIAL No. 934

TAX MAP
CITY OF NEW BRUNSWICK
MIDDLESEX COUNTY NEW JERSEY
SCALE: 1" = 50'
DATE: JUNE 2007
ARNOLD W. BARNETT
PROFESSIONAL ENGINEER AND LAND SURVEYOR
NEW JERSEY LICENSE NO. 14987
850 SO. WHITE HORSE PIKE
HAMMONTON, NEW JERSEY 08037
COA# 24GA27973300